

Applicad Roofing

123 Church St
Hawthorn
03 9819 3100
03 9819 3200
Note 2
ACN: Note 1

Date 2 March 2005

Job No

Customer

Address

Site address

Phone
Mobile
Fax

Builder name
Phone

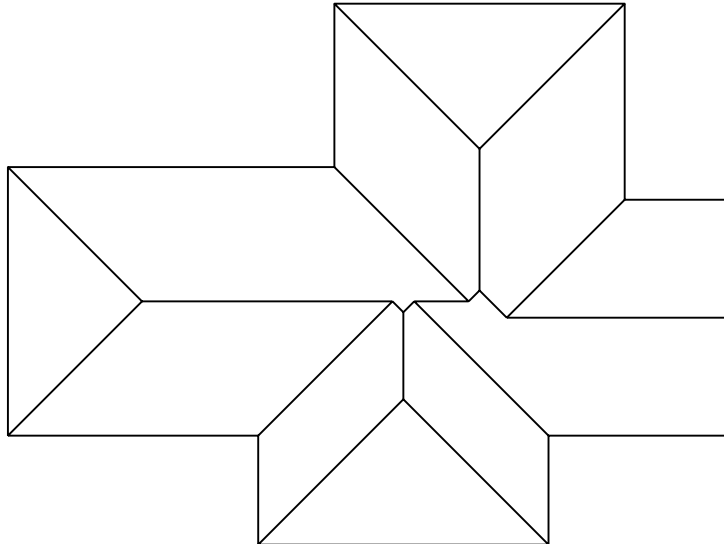

Roof Pitch 4.0 in 12
Height 8'
Rafter CTS 2'
Eaves 1' 3"
Gable Finish

For the supply and installation of

Roof
Int standing seam 24, G-90 hot dipped
Ridge
BHP Ridge capping, Heritage Red
Fascia
Metal fascia, Heritage Red
Gutter
O Gee Gutter, Heritage Red
Valley
Valley, Galvanised
Barge
Not included
Batten
Not included
Insulation
Not included
Downpipes
Not included
Curved Roof
Not included

TOTAL 57780.17

PLEASE READ THESE TERMS AND CONDITIONS

This estimate is based on the roof described by the plan and specifications set out above and it is the customers responsibility to ensure, when accepting the estimate that the plans and specifications set out above conform with the customers requirements as any variation from such plan and/or specifications shall entitle us to vary the price on the basis of such variation.

This estimate will lapse on the expiration of thirty (30) days from the above date.

Special Notes

ACCEPTANCE : I wish to advise of acceptance of your quote and of terms and conditions

Name

Signature

Date

Applicad Roofing

Quotation Details

2 March 2005

ACN: Note 1

123 Church St

Hawthorn

03 9819 3100

03 9819 3200

Job number

Order number

Delivery date 2 March 2005

Category	Item description	Qty	Rate	Subtotal	Disc	Total
Cartage	Cartage	1.00	0.00	0.00	0	0.00
Straight roofing	Pederson Aluminium, PA-ISS-HD-14,Int standing seam G-90 hot dipped	24,2680.00	3.50	9380.00	0	9380.00
Siding	BHP, BHP-2imp,Corrugated 0.42sidingimp, Galvanised	617.17	2.00	1234.33	0	1234.33
Ridge	BHP, BHPRC1,BHP Ridge capping, Heritage Red	213.00	2.00	426.00	0	426.00
Valley	BHP, VRCTLGA,Valley, Galvanised @ 10'	8.00	1.00	8.00	0	8.00
Fascia	BHP, FBHT42CTL--,Metal fascia, Heritage Red	237.50	1.00	237.50	0	237.50
Gutter	BHP, OG60--,O Gee Gutter, Heritage Red	213.50	1.00	213.50	0	213.50
Barge	BHP, CBVCTL--,Rake flashing, Heritage Red	23.00	2.00	46.00	0	46.00
Batten	BHP, RB4075,Lightweight purlin, Galvanised	1810.00	1.00	1810.00	0	1810.00
External corner	BHP, BHPEC-1,External Corner, Zinalume	68.00	1.00	68.00	0	68.00
Internal corner	BHP, BHPIC-1,Internal Corner, Zinalume	34.00	1.00	34.00	0	34.00
Window sill	BHP, BHPWS-1,Window Sill, Zinalume	45.00	1.00	45.00	0	45.00
Window edge	BHP, BHPWE-1,Window Edge, Zinalume	70.00	1.00	70.00	0	70.00
Window head	BHP, BHPWH-1,Window Head, Zinalume	40.00	1.00	40.00	0	40.00
Door edge	BHP, BHPDE-1,Door Edge, Zinalume	30.00	1.00	30.00	0	30.00
Door head	BHP, BHPDH-1,Door Head, Zinalume	7.00	1.00	7.00	0	7.00
Underlay	Sample Supplier, SA-01-L,Sample Sarking large	171.00	9.00	1539.00	0	1539.00
	Sample Supplier, SA-01-S,Sample Sarking small	1.00	8.00	8.00	0	8.00
Accessories	BHP, FB-1,Fascia bracket,Heritage Red	66.00	1.00	66.00	0	66.00
	BHP, SC-1,Snap clip,Heritage Red	66.00	1.00	66.00	0	66.00
	BHP, EB-1,External bracket,Heritage Red	1.00	1.00	1.00	0	1.00
	BHP, EXCNR-90,External corner 90,Heritage Red	6.00	1.00	6.00	0	6.00
	BHP, INTCNR-90,Internal Corner 90,Heritage Red	4.00	1.00	4.00	0	4.00
	BHP, SE-L,Stop end left,Heritage Red	1.00	1.00	1.00	0	1.00
	BHP, SE-R,Stop end right,Heritage Red	1.00	1.00	1.00	0	1.00
	BHP, FB-1,Fascia bracket,Heritage Red	66.00	1.00	66.00	0	66.00
	BHP, SC-1,Snap clip,Heritage Red	66.00	1.00	66.00	0	66.00
	BHP, EB-1,External bracket,Heritage Red	1.00	1.00	1.00	0	1.00
	BHP, EXCNR-90,External corner 90,Heritage Red	6.00	1.00	6.00	0	6.00
	BHP, INTCNR-90,Internal Corner 90,Heritage Red	4.00	1.00	4.00	0	4.00
	BHP, SE-L,Stop end left,Heritage Red	1.00	1.00	1.00	0	1.00
	BHP, SE-R,Stop end right,Heritage Red	1.00	1.00	1.00	0	1.00
Fasteners	BHP, BHFP1265HT17,12x65,Hex Head type 17,G-90 hot dipped	27.00	17.00	459.00	0	459.00
	BHP, BHFP1265HT17,12x65,Hex Head type 17,Galvanised	47.00	17.00	799.00	0	799.00
	BHP, BHFP1265HT17,12x65,Hex Head type 17,Heritage Red	4.00	20.00	80.00	0	80.00
	BHP, BHFP1265HT17,12x65,Hex Head type 17,Zinalume	2.00	17.00	34.00	0	34.00

Material sub total 16858.33
Material mark up 10.00

Applicad Roofing

ACN: Note 1

123 Church St

Hawthorn

03 9819 3100

03 9819 3200

Quotation Details

2 March 2005

Job number

Order number

Delivery date 2 March 2005

Material total	18544.17
Labour sub total	32575.51
Labour mark up	12.00
Labour total	36484.57
Job total	55028.74

Applicad Roofing

ACN: Note 1

123 Church St

Hawthorn

03 9819 3100

03 9819 3200

Roofing Pay Summary

2 March 2005

Contractor

Builder

Site Address

Item description	Qty	Rate	Total	Item description	Qty	Rate	Total
Roof (1,4.0)	2396.15	5.00	11980.75	Rake (1,4.0)	22.83	5.00	114.15
Siding (1)	1644.08	2.00	3288.16	Ridges (1,4.0)	190.79	5.00	953.95
Underlay (1,4.0)	2396.15	2.00	4792.30	Valley (1,4.0)	69.48	5.00	347.40
Batten (1,4.0)	1775.01	5.00	8875.05	Window edge (1)	60.00	2.00	120.00
Door edge (1)	28.00	9.00	252.00	Window head (1)	40.00	5.00	200.00
Door head (1)	6.00	5.00	30.00	Window sill (1)	40.00	1.00	40.00
External corner (1)	64.00	4.00	256.00	Roof removal	0.00	5.00	0.00
Fascia-barge (1,4.0)	22.83	5.00	114.15	Gutter removal	0.00	5.00	0.00
Fascia-gutter (1,4.0)	210.32	5.00	1051.60	Siding removal	0.00	2.00	0.00
Internal corner (1)	32.00	5.00	160.00	Trim removal	0.00	4.00	0.00

Labour total 32575.51

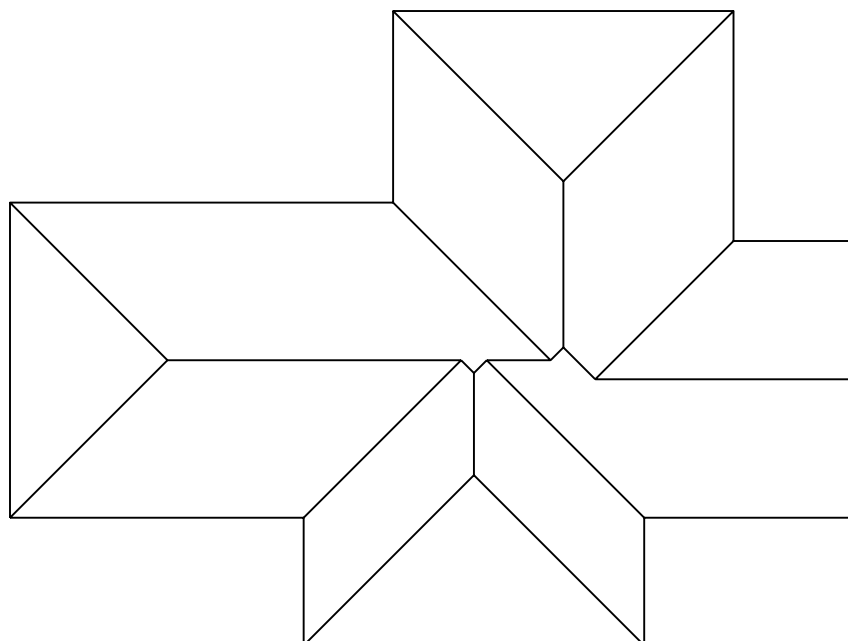

Applicad Roofing

Quotation Cutting List

2 March 2005

ACN: Note 1

123 Church St

Hawthorn

03 9819 3100

03 9819 3200

Job number

Order number

Delivery date 2 March 2005

Category	Item description	Qty
Straight	Int standing seam 24, G-90 hot dipped 7/14' 1", 1/13' 7", 2/13' 5", 1/13' 3", 18/13', 8/12' 8", 2/12', 1/11' 8", 15/11' 5", 3/11' 3", 2/11' 1", 3/10' 11", 7/10' 7", 1/10' 1", 2/9' 11", 3/9' 6", 1/9' 4", 3/9' 2", 2/9', 3/8' 10", 7/8' 6", 2/7' 9", 2/7' 5", 1/7' 3", 3/7' 1", 2/6' 11", 3/6' 9", 6/6' 4", 2/5' 8", 2/5' 4", 1/5' 2", 3/4' 11", 1/4' 9", 3/4' 7", 8/4' 3", 2/3' 7", 2/3' 2", 1/3', 3/2' 10", 1/2' 8", 3/2' 6", 7/2' 2", 1/1' 5", 1/1' 1", 1/0' 11", 4/0' 9", 1/0' 7", 2/0' 5"	2680.00 sqft
		1340.00 lft
Siding	Corrugated 0.42sidingimp, Galvanised 1/11' 2", 1/11', 1/10' 4", 1/9' 4", 1/9', 1/8' 4", 66/8', 1/5', 5/3', 5/2'	1851.50 sqft
		617.17 lft
Ridge	BHP Ridge capping, Heritage Red 1/14' 0", 2/12' 6", 1/11' 6", 2/11' 0", 8/10' 6", 4/9' 6", 1/7' 6", 1/6' 0", 1/5' 0"	213.00
Valley	Valley, Galvanised 8/10'	80.00
Fascia	Metal fascia, Heritage Red 6/10' 0", 8/9' 0", 5/8' 6", 3/8' 0", 2/7' 6", 4/6' 0"	237.50
Gutter	O Gee Gutter, Heritage Red 6/10' 0", 8/9' 0", 5/8' 6", 3/8' 0", 2/7' 6"	213.50
Barge	Rake flashing, Heritage Red 2/11' 6"	23.00
Batten	Lightweight purlin, Galvanised 181/10'	1810.00
External Corner	External Corner, Zinalume 8/8' 6"	68.00
Internal Corner	Internal Corner, Zinalume 4/8' 6"	34.00
Window sill	Window Sill, Zinalume 10/4' 6"	45.00
Window Edge	Window Edge, Zinalume 20/3' 6"	70.00
Window Head	Window Head, Zinalume 10/4' 0"	40.00
Door edge	Door Edge, Zinalume 4/7' 6"	30.00
Door head	Door Head, Zinalume 2/3' 6"	7.00

Applicad Roofing

Note 2

Note 1

Phone 03 9819 3100

123 Church St

Fax 03 9819 3200

Hawthorn

Pederson Aluminium
487 Metal Street
Silver, FL, 34893

Purchase Order - 1

Date 2 March 2005

Job

Site

Please supply the following in good order and condition :

Delivery Date

2 March 2005

ITEM	QTY	PRICE
Straight Roofing : Pederson Aluminium, PA-ISS-HD-14,Int standing seam 24, G-90 hot dipped 7/14' 1", 1/13' 7", 2/13' 5", 1/13' 3", 18/13', 8/12' 8", 2/12', 1/11' 8", 15/11' 5", 3/11' 3", 2/11' 1", 3/10' 11", 7/10' 7", 1/10' 1", 2/9' 11", 3/9' 6", 1/9' 4", 3/9' 2", 2/9', 3/8' 10", 7/8' 6", 2/7' 9", 2/7' 5", 1/7' 3", 3/7' 1", 2/6' 11", 3/6' 9", 6/6' 4", 2/5' 8", 2/5' 4", 1/5' 2", 3/4' 11", 1/4' 9", 3/4' 7", 8/4' 3", 2/3' 7", 2/3' 2", 1/3', 3/2' 10", 1/2' 8", 3/2' 6", 7/2' 2", 1/1' 5", 1/1' 1", 1/0' 11", 4/0' 9", 1/0' 7", 2/0' 5"	2680.00	

Applicad Roofing

Note 2

Note 1

Phone 03 9819 3100
Fax 03 9819 3200

123 Church St
Hawthorn

BHP
298 Steel Street
Bluescope
VIC

Purchase Order - 2

Date 2 March 2005

Job

Site

Please supply the following in good order and condition :

Delivery Date

2 March 2005

ITEM	QTY	PRICE
Siding : BHP, BHP-2imp,Corrugated 0.42sidingimp, Galvanised 1/11' 2", 1/11', 1/10' 4", 1/9' 4", 1/9', 1/8' 4", 6/8', 1/5', 5/3', 5/2'	617.17	
Ridge Flashing : BHP, BHPRC1,BHP Ridge capping, Heritage Red 1/14', 2/12' 6", 1/11' 6", 2/11', 8/10' 6", 4/9' 6", 1/7' 6", 1/6', 1/5'	213.00	
Valley Flashing : BHP, VRCTLGA,Valley, Galvanised @ 10' 8/10'	8.00	
Fascia : BHP, FBHT42CTL--,Metal fascia, Heritage Red 6/10', 8/9', 5/8' 6", 3/8', 2/7' 6", 4/6'	237.50	
Gutter : BHP, OG60--,O Gee Gutter, Heritage Red 6/10', 8/9', 5/8' 6", 3/8', 2/7' 6"	213.50	
Barge : BHP, CBVCTL--,Rake flashing, Heritage Red	23.00	
Batten : BHP, RB4075,Lightweight purlin, Galvanised	1810.00	
External corner : BHP, BHPEC-1,External Corner, Zinalume 8/8' 6"	68.00	
Internal corner : BHP, BHPIC-1,Internal Corner, Zinalume 4/8' 6"	34.00	
Window sill : BHP, BHPWS-1,Window Sill, Zinalume 10/4' 6"	45.00	
Window edge : BHP, BHPWE-1,Window Edge, Zinalume 20/3' 6"	70.00	
Window head : BHP, BHPWH-1,Window Head, Zinalume 10/4'	40.00	
Door edge : BHP, BHPDE-1,Door Edge, Zinalume 4/7' 6"	30.00	
Door head : BHP, BHPDH-1,Door Head, Zinalume 2/3' 6"	7.00	

Applicad Roofing

Note 2

Note 1

Phone 03 9819 3100
Fax 03 9819 3200

123 Church St
Hawthorn

BHP
298 Steel Street
Bluescope
VIC

Purchase Order - 2

Date 2 March 2005

Job

Site

Please supply the following in good order and condition :

Delivery Date

2 March 2005

ITEM	QTY	PRICE
Accessory : BHP, FB-1,Fascia bracket,Heritage Red	66.00	
Accessory : BHP, SC-1,Snap clip,Heritage Red	66.00	
Accessory : BHP, EB-1,External bracket,Heritage Red	1.00	
Accessory : BHP, EXCNR-90,External corner 90,Heritage Red	6.00	
Accessory : BHP, INTCNR-90,Internal Corner 90,Heritage Red	4.00	
Accessory : BHP, SE-L,Stop end left,Heritage Red	1.00	
Accessory : BHP, SE-R,Stop end right,Heritage Red	1.00	
Accessory : BHP, FB-1,Fascia bracket,Heritage Red	66.00	
Accessory : BHP, SC-1,Snap clip,Heritage Red	66.00	
Accessory : BHP, EB-1,External bracket,Heritage Red	1.00	
Accessory : BHP, EXCNR-90,External corner 90,Heritage Red	6.00	
Accessory : BHP, INTCNR-90,Internal Corner 90,Heritage Red	4.00	
Accessory : BHP, SE-L,Stop end left,Heritage Red	1.00	
Accessory : BHP, SE-R,Stop end right,Heritage Red	1.00	
Fasteners : BHP, BHFP1265HT17,12x65,Hex Head type 17,G-90 hot dipped	27.00	
Fasteners : BHP, BHFP1265HT17,12x65,Hex Head type 17,Galvanised	47.00	
Fasteners : BHP, BHFP1265HT17,12x65,Hex Head type 17,Heritage Red	4.00	
Fasteners : BHP, BHFP1265HT17,12x65,Hex Head type 17,Zincalume	2.00	

Applicad Roofing

Note 2

Note 1

Phone 03 9819 3100
Fax 03 9819 3200

123 Church St
Hawthorn

Sample Supplier
94 Red Street
Supville
VIC

Purchase Order - 3
Date 2 March 2005
Job
Site

Please supply the following in good order and condition :

Delivery Date

2 March 2005

ITEM	QTY	PRICE
Underlay : Sample Supplier, SA-01-L, Sample Sarking large Underlay : Sample Supplier, SA-01-S, Sample Sarking small	171.00 1.00	

Applicad Roofing

123 Church St
Hawthorn
Phone 03 9819 3100
Fax 03 9819 3200

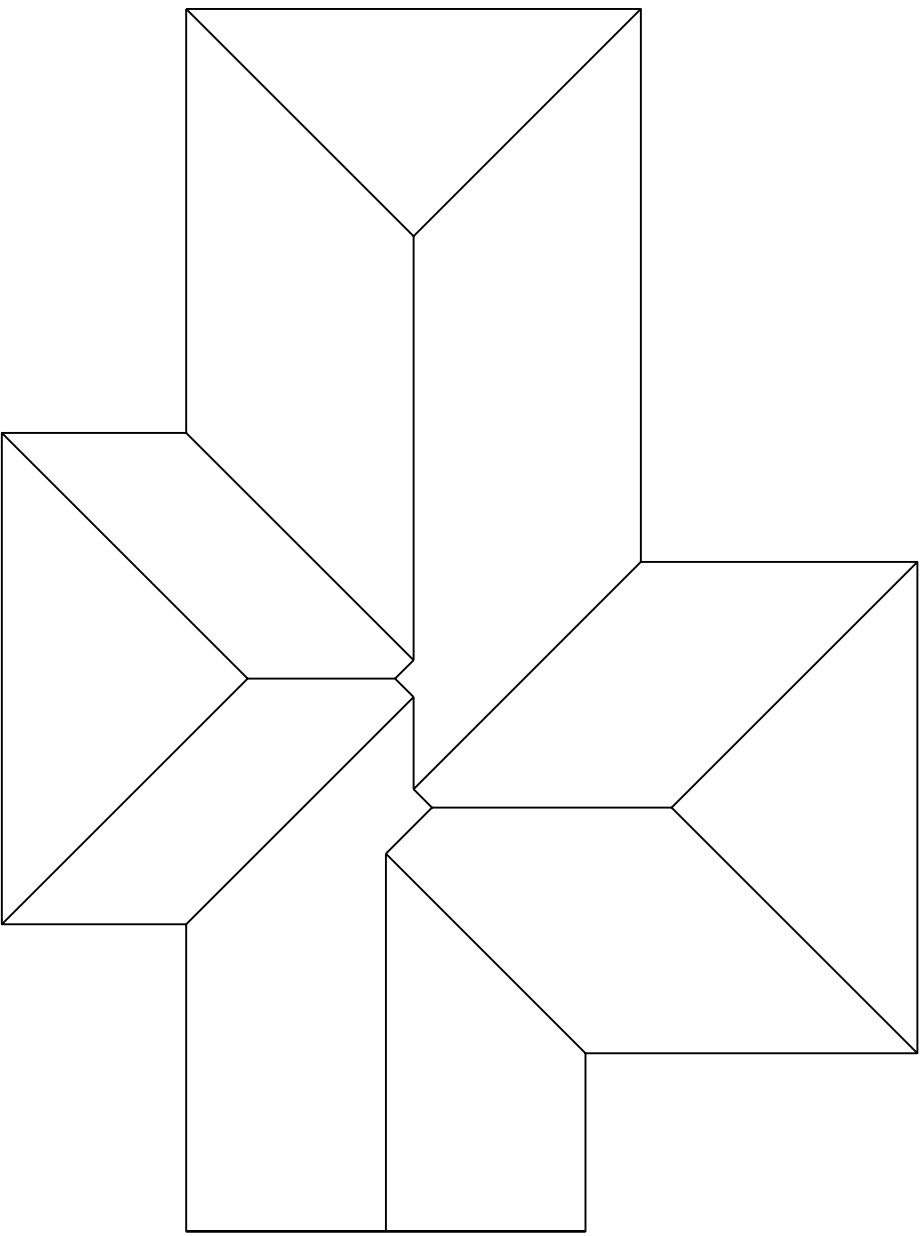

Roof details	
Roof Pitch	4.0 in 12
Height	8'
Rafter CTS	2'
Eaves	1' 3"

Roof Plan	
Job	
Date	2 March 2005
Scale	1 : 125
Site address	

Applicad Roofing

123 Church St
Hawthorn
Phone 03 9819 3100
Fax 03 9819 3200

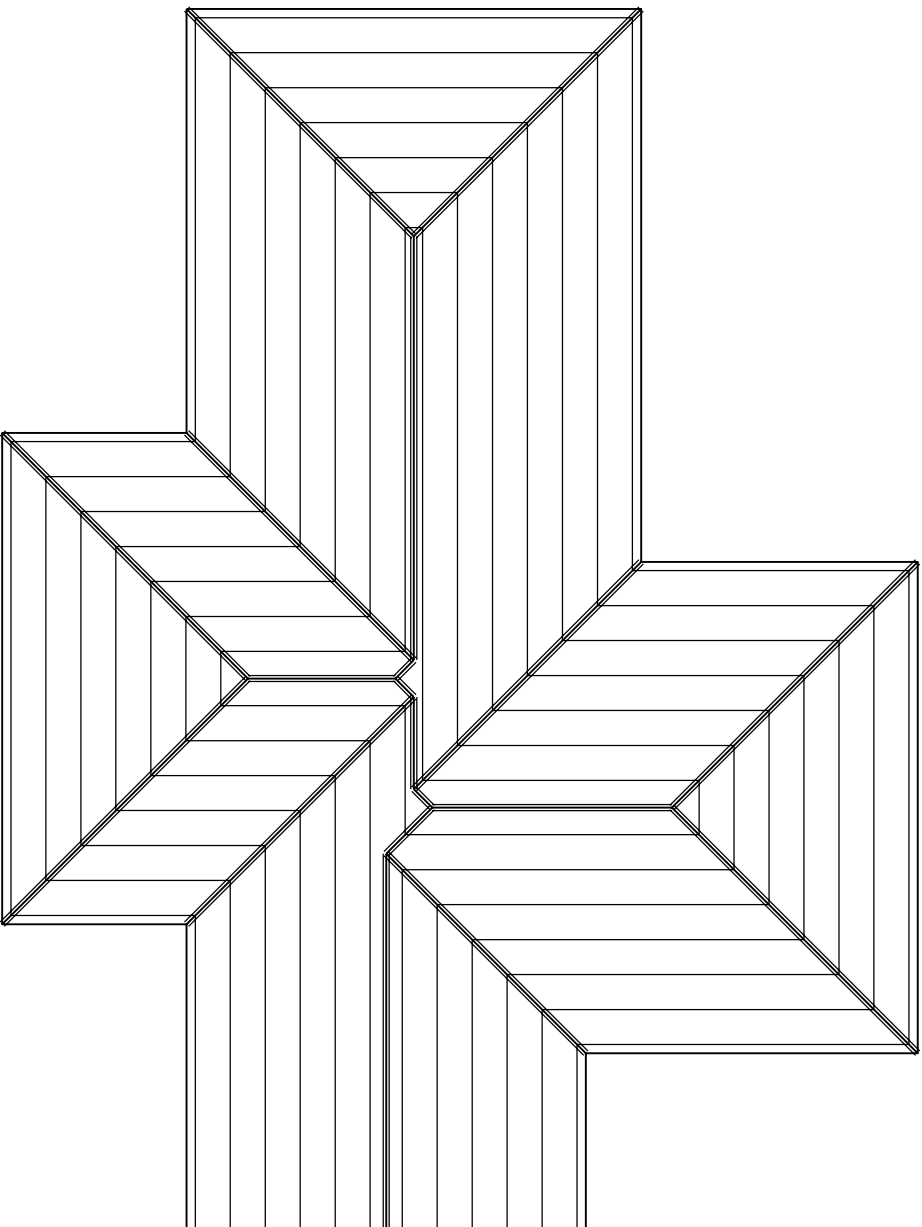

Purlin spacing table

Spacing 1	0' 6"
Spacing 2	2'
Spacing 3	2'
Spacing 4	2'
Spacing 5	2'
Spacing 6	2'
Spacing 7	2'
Spacing 8	2'
Spacing 9	2'
Spacing 10	2'

Roof details	
Roof Pitch	4.0 in 12
Height	8'
Rafter CTS	2'
Eaves	1' 3"

Purlin Plan

Job		Site address
Date	2 March 2005	
Scale	1 : 125	

Applicad Roofing

123 Church St
Hawthorn
Phone 03 9819 3100
Fax 03 9819 3200

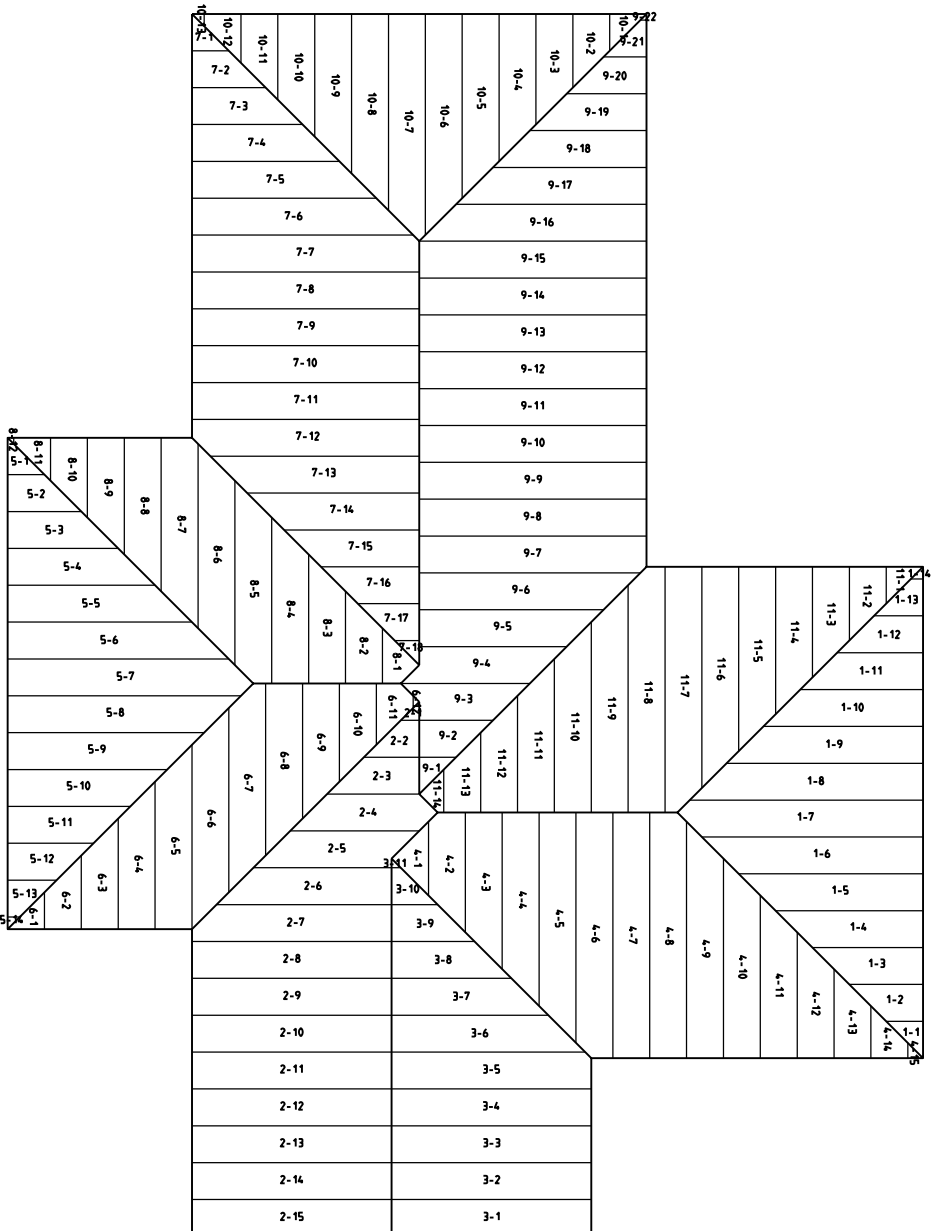

Panel Layout

Site address

Job

Date 2 March 2005

Scale 1 : 125

Roof details

Roof Pitch 4.0 in 12

Height 8'

Rafter CTS 2'

Eaves 1' 3"

Applicad Roofing

123 Church St

Phone 03 9819 3100

Hawthorn

Fax 03 9819 3200

Pederson Aluminium, PA-ISS-HD-14, Int standing seam 24, G-90 hot dipped

Code	Length	Code	Length	Code	Length	Code	Length
1-1	2' 1 1/2"	1-2	4' 2 3/4"	1-3	6' 3"	1-4	8' 5 1/4"
1-5	10' 6 1/2"	1-6	12' 7"	1-7	14' 0 3/4"	1-8	13' 4 1/4"
1-9	11' 2"	1-10	9' 1 3/4"	1-11	7' 0 1/4"	1-12	4' 10"
1-13	2' 9 3/4"	1-14	0' 8 1/2"				
2-1	1' 0 3/4"	2-2	3' 1"	2-3	5' 3 1/4"	2-4	8' 5 1/4"
2-5	9' 5"	2-6	10' 0 1/4"	2-7	11' 4"	2-8	11' 4"
2-9	11' 4"	2-10	11' 4"	2-11	11' 4"	2-12	11' 4"
2-13	11' 4"	2-14	11' 4"	2-15	11' 4"		
3-1	11' 4"	3-2	11' 4"	3-3	11' 4"	3-4	11' 4"
3-5	11' 4"	3-6	11' 0"	3-7	8' 11 3/4"	3-8	6' 10 1/4"
3-9	4' 8"	3-10	2' 7 3/4"	3-11	0' 6 1/2"		
4-1	4' 2 3/4"	4-2	6' 10 1/4"	4-3	8' 11 3/4"	4-4	11' 0"
4-5	13' 2 1/4"	4-6	14' 0 3/4"	4-7	14' 0 3/4"	4-8	14' 0 3/4"
4-9	13' 6 1/2"	4-10	11' 4"	4-11	9' 3 3/4"	4-12	7' 2 1/2"
4-13	5' 1 1/4"	4-14	2' 11"	4-15	0' 10 1/2"		
5-1	2' 1 1/2"	5-2	4' 2 3/4"	5-3	6' 3"	5-4	8' 5 1/4"
5-5	10' 6 1/2"	5-6	12' 7"	5-7	14' 0 3/4"	5-8	13' 4 1/4"
5-9	11' 2"	5-10	9' 1 3/4"	5-11	7' 0 1/4"	5-12	4' 10"
5-13	2' 9 3/4"	5-14	0' 8 1/2"				
6-1	2' 1 1/2"	6-2	4' 2 3/4"	6-3	6' 3"	6-4	8' 5 1/4"
6-5	10' 6 1/2"	6-6	12' 7"	6-7	11' 11 1/2"	6-8	9' 10 1/4"
6-9	7' 8 3/4"	6-10	5' 7 1/2"	6-11	3' 6 1/4"	6-12	0' 8 1/2"
7-1	2' 1 1/2"	7-2	4' 2 3/4"	7-3	6' 3"	7-4	8' 5 1/4"
7-5	10' 6 1/2"	7-6	12' 7"	7-7	12' 11"	7-8	12' 11"
7-9	12' 11"	7-10	12' 11"	7-11	12' 11"	7-12	12' 11"
7-13	11' 11 1/2"	7-14	9' 10 1/4"	7-15	7' 8 3/4"	7-16	5' 7 1/2"
7-17	3' 6 1/4"	7-18	1' 4"				
8-1	3' 1"	8-2	5' 3 1/4"	8-3	7' 4 3/4"	8-4	9' 5"
8-5	11' 7 1/4"	8-6	12' 7"	8-7	10' 10 3/4"	8-8	8' 9 1/2"
8-9	6' 8 1/4"	8-10	4' 6"	8-11	2' 5 1/2"	8-12	0' 4 1/4"
9-1	2' 1 1/2"	9-2	4' 2 3/4"	9-3	7' 4 3/4"	9-4	9' 5"
9-5	10' 6 1/2"	9-6	12' 7"	9-7	12' 11"	9-8	12' 11"
9-9	12' 11"	9-10	12' 11"	9-11	12' 11"	9-12	12' 11"
9-13	12' 11"	9-14	12' 11"	9-15	12' 11"	9-16	12' 11"
9-17	10' 10 3/4"	9-18	8' 9 1/2"	9-19	6' 8 1/4"	9-20	4' 6"
9-21	2' 5 1/2"	9-22	0' 4 1/4"				
10-1	2' 1 1/2"	10-2	4' 2 3/4"	10-3	6' 3"	10-4	8' 5 1/4"
10-5	10' 6 1/2"	10-6	12' 7"	10-7	12' 11"	10-8	11' 2"

Sorcerer + Wartock File : Wall templates.DAB Model : mod3

Panel list		Roof details	
Job		Roof Pitch	4.0 in 12
Date	2 March 2005	Height	8'
Scale	1 : 0	Rafter CTS	2'
		Eaves	1' 3"

Applicad Roofing

123 Church St

Phone 03 9819 3100

Hawthorn

Fax 03 9819 3200

Code	Length	Code	Length	Code	Length	Code	Length
10-9	9' 1 3/4"	10-10	7' 0 1/4"	10-11	4' 10"	10-12	2' 9 3/4"
10-13	0' 8 1/2"						
11-1	2' 1 1/2"	11-2	4' 2 3/4"	11-3	6' 3"	11-4	8' 5 1/4"
11-5	10' 6 1/2"	11-6	12' 7"	11-7	14' 0 3/4"	11-8	14' 0 3/4"
11-9	12' 11"	11-10	10' 10 3/4"	11-11	8' 9 1/2"	11-12	6' 8 1/4"
11-13	4' 6"	11-14	2' 5 1/2"				

BHP, BHP-2imp, Corrugated 0.42sidingimp, Galvanised

Code	Length	Code	Length	Code	Length	Code	Length
1-2	2'	1-1	9'	1-3	5'	1-4	11'
1-5	11' 2"	1-6	10' 4"	1-7	9' 4"	1-8	8' 4"
2-2	8'	2-1	8'	2-3	8'	2-4	8'
2-5	8'	2-6	8'				
3-2	8'	3-1	8'	3-3	8'	3-4	8'
3-5	8'	3-6	8'	3-7	8'	3-8	8'
4-2	8'	4-1	8'	4-3	8'	4-4	8'
5-2	2'	5-1	8'	5-3	3'	5-4	8'
5-5	8'	5-6	8'	5-7	8'	5-8	8'
5-9	8'						
6-2	8'	6-1	8'	6-3	8'	6-4	8'
6-5	8'						
7-2	8'	7-1	8'	7-3	8'	7-4	8'
7-5	8'	7-6	8'	7-7	8'	7-8	8'
7-9	8'	7-10	8'				
8-2	8'	8-1	8'	8-3	8'	8-4	8'
8-5	8'	8-6	8'				
9-2	8'	9-1	8'	9-3	8'	9-4	8'
10-2	8'	10-1	8'	10-3	8'	10-4	8'
11-2	3'	11-1	8'	11-3	8'	11-4	8'
11-5	8'	11-6	8'	11-8	2'	11-7	3'
11-9	8'						
12-2	8'	12-1	8'	12-4	2'	12-3	3'
12-5	8'	12-6	8'	12-8	2'	12-7	3'
12-9	8'	12-10	8'				

Sorcerer + Warlock File : Wall templates.DAB Model : mod3

Panel list		Roof details	
Job		Roof Pitch	4.0 in 12
Date	2 March 2005	Height	8'
Scale	1 : 0	Rafter CTS	2'
		Eaves	1' 3"

Applicad Roofing

123 Church St
Hawthorn
Phone 03 9819 3100
Fax 03 9819 3200

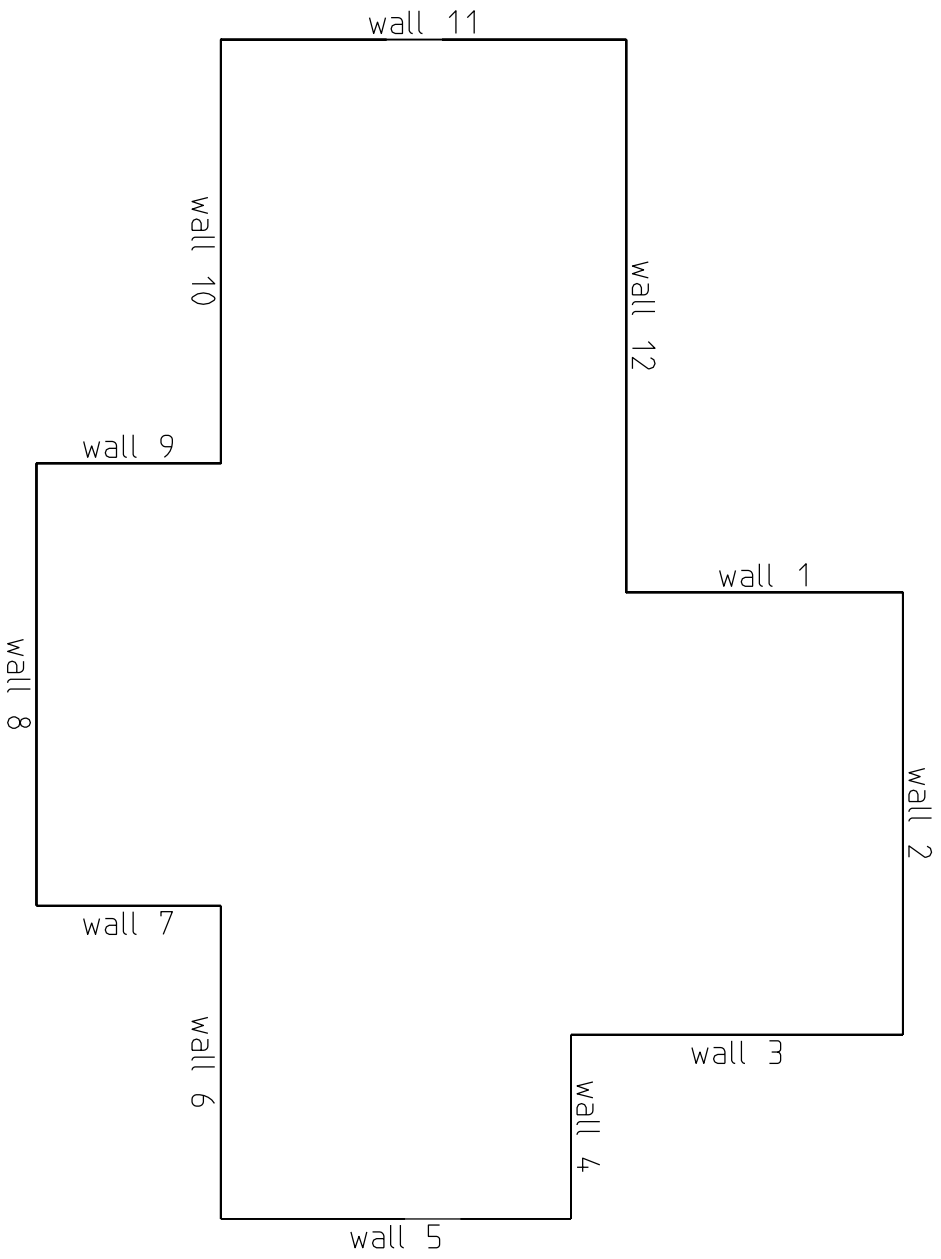

Roof details
Roof Pitch 4.0 in 12
Height 8'
Rafter CTS 2'
Eaves 1'-3"

Wall layout

Site address

Job
Date 2 March 2005
Scale 1 : 125

Applicad Roofing

123 Church St
Hawthorn
Phone 03 9819 3100
Fax 03 9819 3200

6-1
6-2
6-3
6-4
6-5

Wall elevation - wall 1

Job
Date 2 March 2005
Scale 1 : 50

Site address

Applicad Roofing

123 Church St
Hawthorn
Phone 03 9819 3100
Fax 03 9819 3200

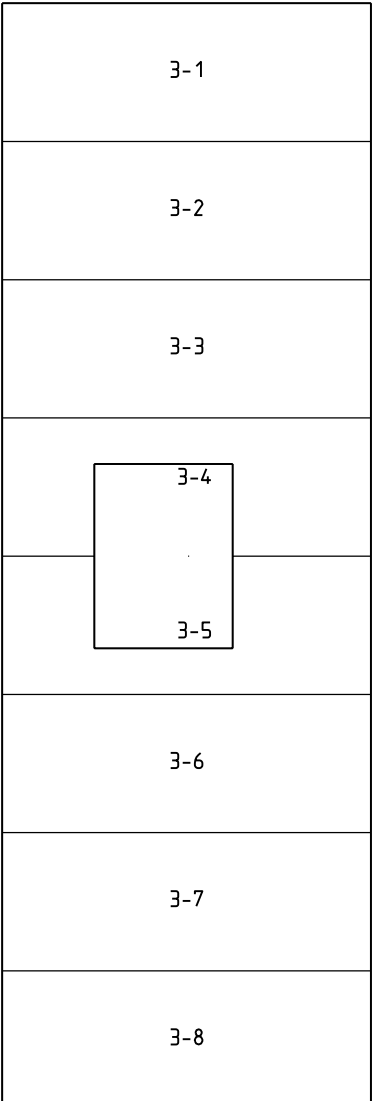

Wall elevation - wall 2

Job	
Date	2 March 2005
Scale	1 : 50

Site address

Applicad Roofing

123 Church St
Hawthorn
Phone 03 9819 3100
Fax 03 9819 3200

2-1
2-2
2-3
2-4
2-5
2-6

Wall elevation - wall 3

Job	Site address
Date 2 March 2005	
Scale 1 : 50	

Applicad Roofing

123 Church St
Hawthorn

Phone 03 9819 3100
Fax 03 9819 3200

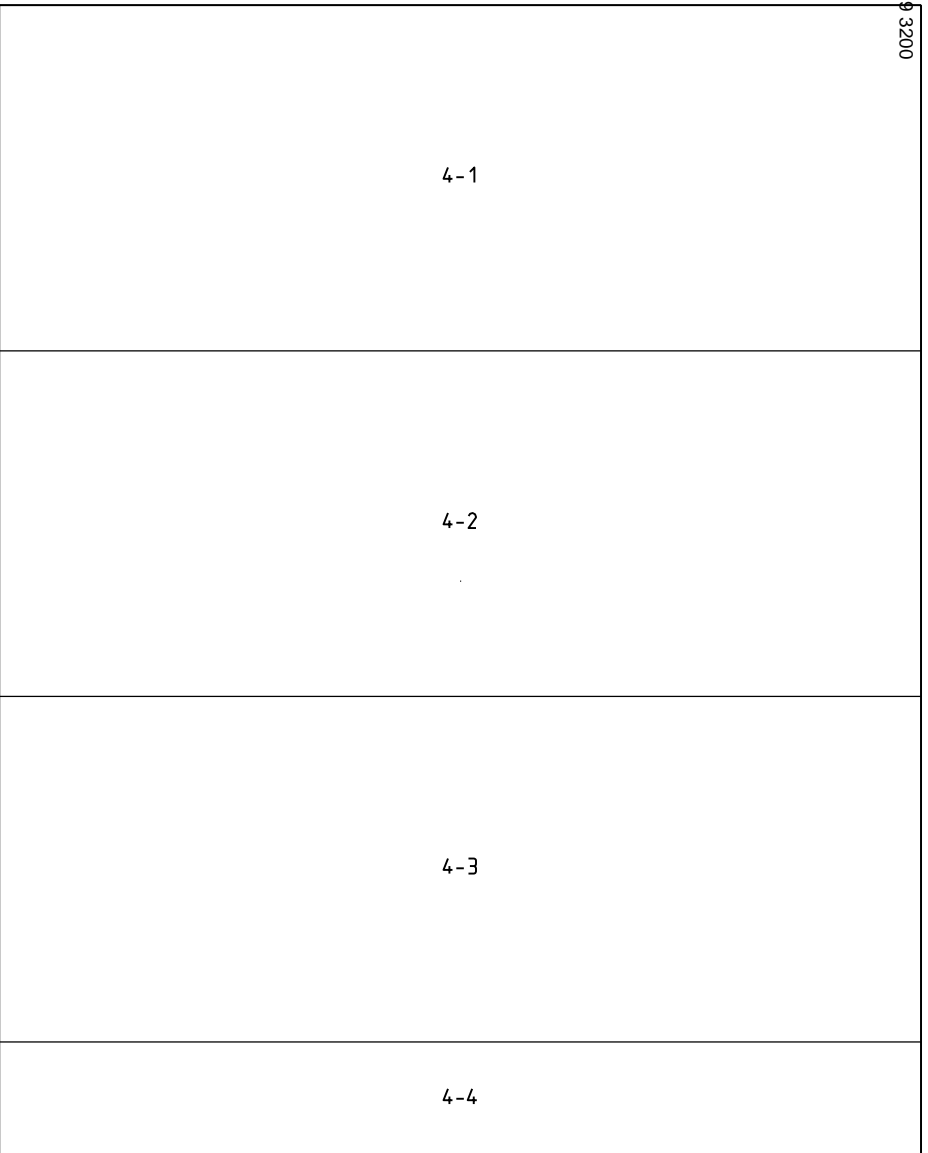

Wall elevation - wall 4

Job

Site address

Date

2 March 2005

Scale

1 : 20

Applicad Roofing

123 Church St
Hawthorn
Phone 03 9819 3100
Fax 03 9819 3200

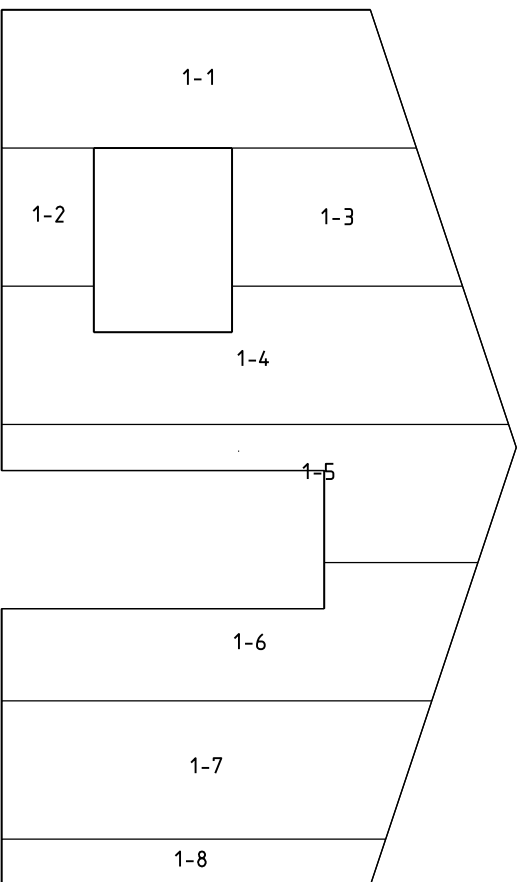

Wall elevation - wall 5

Job

Site address

Date 2 March 2005

Scale 1 : 50

Applicad Roofing

123 Church St
Hawthorn
Phone 03 9819 3100
Fax 03 9819 3200

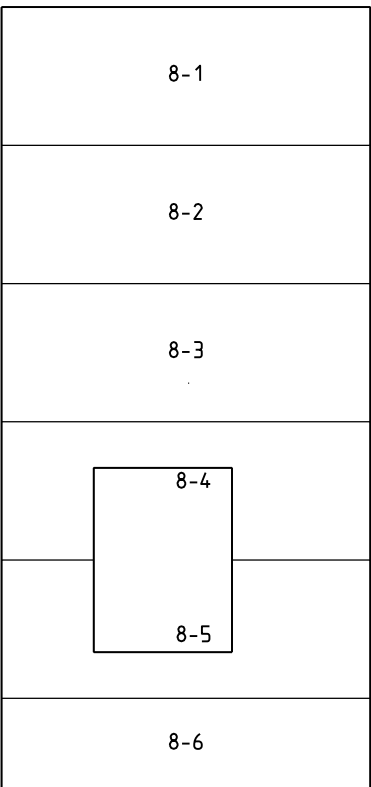

Wall elevation - wall 6

Job
Date 2 March 2005
Scale 1 : 50

Site address

Applicad Roofing

123 Church St
Hawthorn
Phone 03 9819 3100
Fax 03 9819 3200

9-1	9-2	9-3	9-4
-----	-----	-----	-----

Wall elevation - wall 7

Job
Date 2 March 2005
Scale 1 : 20

Site address

Applicad Roofing

123 Church St
Hawthorn
Phone 03 9819 3100
Fax 03 9819 3200

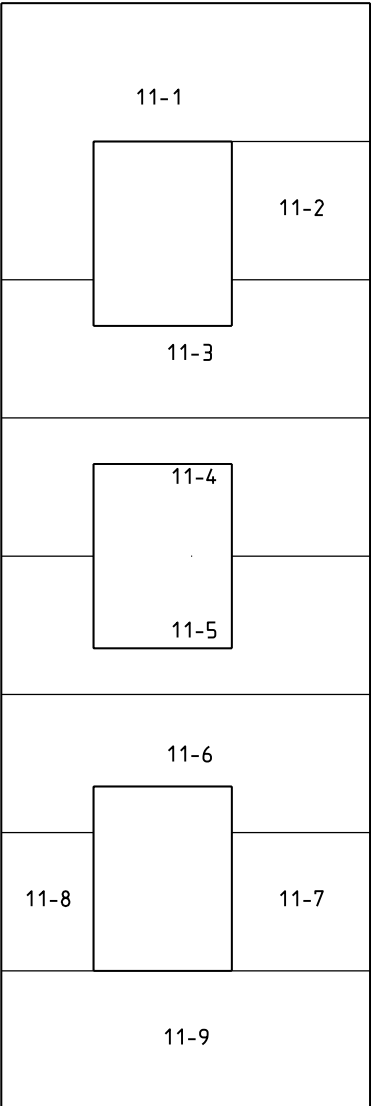

Wall elevation - wall 8

Job

Site address

Date

2 March 2005

Scale

1 : 50

Applicad Roofing

123 Church St
Hawthorn
Phone 03 9819 3100
Fax 03 9819 3200

10-1	10-2	10-3	10-4
------	------	------	------

Wall elevation - wall 9

Job	Site address
Date 2 March 2005	
Scale 1 : 20	

Applicad Roofing

123 Church St
Hawthorn
Phone 03 9819 3100
Fax 03 9819 3200

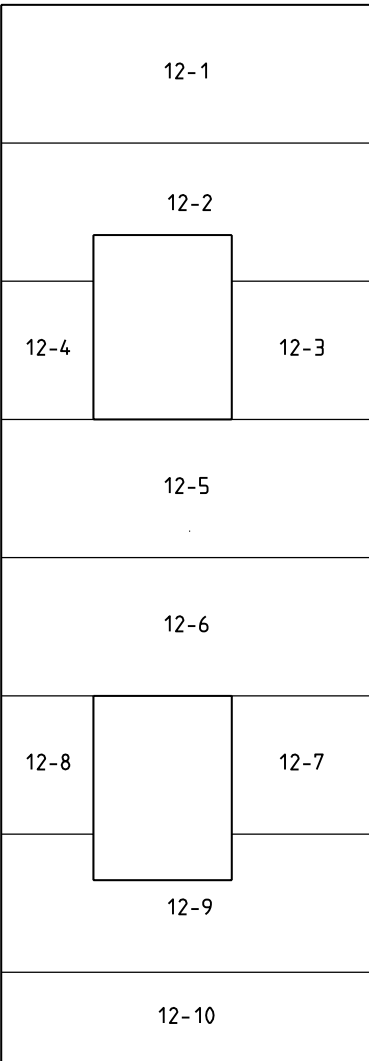

Wall elevation - wall 10

Site address

Job
Date 2 March 2005
Scale 1 : 50

Applicad Roofing

123 Church St
Hawthorn
Phone 03 9819 3100
Fax 03 9819 3200

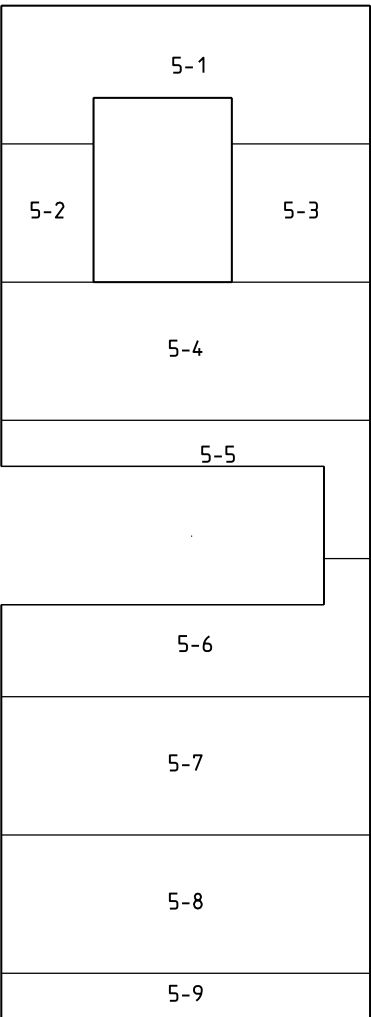

Wall elevation - wall 11

Job

Site address

Date 2 March 2005

Scale 1 : 50

Applicad Roofing

123 Church St
Hawthorn
Phone 03 9819 3100
Fax 03 9819 3200

7-1
7-2
7-3
7-4
7-5
7-6
7-7
7-8
7-9
7-10

Wall elevation - wall 12

Job	Site address
Date 2 March 2005	
Scale 1 : 100	