

**\*\*KEEP AN EYE OUT FOR THESE BOXES THROUGHOUT THIS REPORT. IT EXPLAINS SOME OF THE IMPORTANT FEATURES & BENEFITS FOR YOU\*\***

# Roof Wizard

Especially suited to metal roofing.



## Sample Reports

- |                           |                              |
|---------------------------|------------------------------|
| 1. Quotation Form         | 12. Flashing Plan            |
| 2. Quotation Acceptance   | 13. Panel Layout             |
| 3. Quotation Details      | 14. Panel List               |
| 4. Order Form #1          | 15. Sheet Cutting Details #1 |
| 5. Order Form #2          | 16. Sheet Cutting Details #2 |
| 6. Order Form #3          | 17. Sheet Cutting Details #3 |
| 7. Order Form #4          | 18. Sheet Cutting Details #4 |
| 8. Roofing Pay Summary    | 19. Sheet Cutting Details #5 |
| 9. Quotation Cutting List | 20. Panel Sequence #1        |
| 10. Roof Plan             | 21. Panel Sequence #2        |
| 11. Purlin Plan           | 22. Panel Sequence #3        |
|                           | 23. Custom Flashings Profile |

# Applicad Roofing

123 Church St  
Hawthorn  
03 9819 3100  
03 9819 3200  
Note 2  
ACN: Note 1

YOUR COMPANY LOGO

Date 13 July 2004

Job No 1234

**Customer** Joe Blow  
**Address** 843 Billy Street  
Billabong, IN, 39944  
**Phone** 800 620 632  
**Mobile**  
**Fax** 800 620 902

**Site address** First Place Avenue  
Higland, IN, 46322  
**Builder name** Ashcroft Services  
**Phone** 625 302 8904

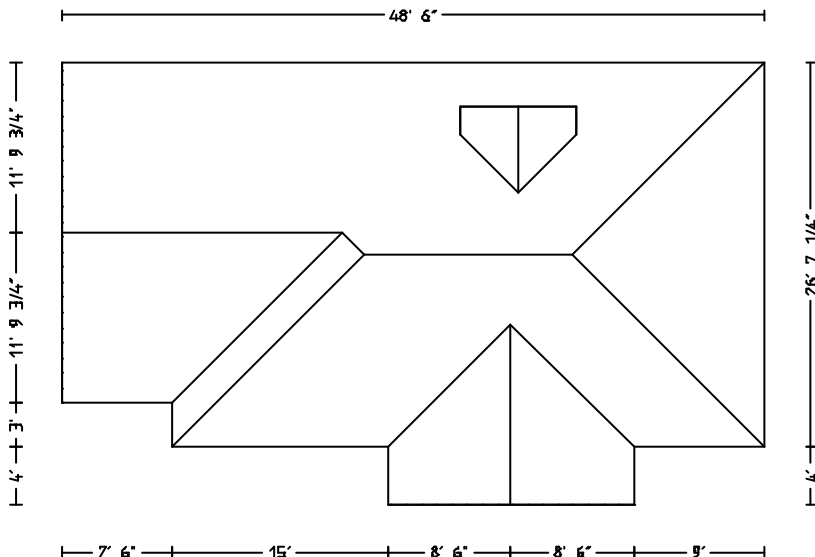

**Roof Pitch** 6.0 in 12  
**Height** 0'  
**Rafter CTS** 2'  
**Eaves** 1'  
**Gable Finish**

### For the supply and installation of

**Roof**  
Int standing seam 18, G-90 hot dipped  
**Ridge**  
BHP Ridge capping, Heritage Red  
**Fascia**  
Metal fascia, Heritage Red  
**Gutter**  
O Gee Gutter, Heritage Red  
**Valley**  
Valley, Galvanised  
**Barge**  
Not included  
**Batten**  
Not included  
**Insulation**  
Not included  
**Downpipes**  
Not included  
**Curved Roof**  
Not included

ALL FORMS ARE BASED ON USER  
DEFINED TEMPLATES - TO SUIT YOUR  
NEEDS.

**TOTAL 29314.39**

### PLEASE READ THESE TERMS AND CONDITIONS

This estimate is based on the roof described by the plan and specifications set out above and it is the customers responsibility to ensure, when accepting the estimate that the plans and specifications set out above conform with the customers requirements as any variation from such plan and/or specifications shall entitle us to vary the price on the basis of such variation.

This estimate will lapse on the expiration of thirty (30) days from the above date.

### Special Notes

# Applicad Roofing

123 Church St  
Hawthorn  
03 9819 3100  
03 9819 3200  
Note 2  
ACN: Note 1

Date 13 July 2004

Job No 1234

YOUR COMPANY LOGO

**Customer** Joe Blow  
**Address** 843 Billy Street  
Billabong, IN, 39944  
**Phone** 800 620 632  
**Mobile**  
**Fax** 800 620 902

**Site address** First Place Avenue  
Highland, IN, 46322

**Builder name** Ashcroft Services  
**Phone** 625 302 8904

ALL ROOF DETAILS ARE  
AUTOMATICALLY PRINTED OUT  
WITH YOUR COMPANY LOGO AT  
THE TOP

**Roof Pitch** 6.0 in 12  
**Height** 0'  
**Rafter CTS** 2'  
**Eaves** 1'  
**Gable Finish**

#### For the supply and installation of

**Roof**  
Int standing seam 18, G-90 hot dipped  
**Ridge**  
BHP Ridge capping, Heritage Red  
**Fascia**  
Metal fascia, Heritage Red  
**Gutter**  
O Gee Gutter, Heritage Red  
**Valley**  
Valley, Galvanised  
**Barge**  
Not included  
**Batten**  
Not included  
**Insulation**  
Not included  
**Downpipes**  
Not included  
**Curved Roof**  
Not included

**TOTAL 29314.39**

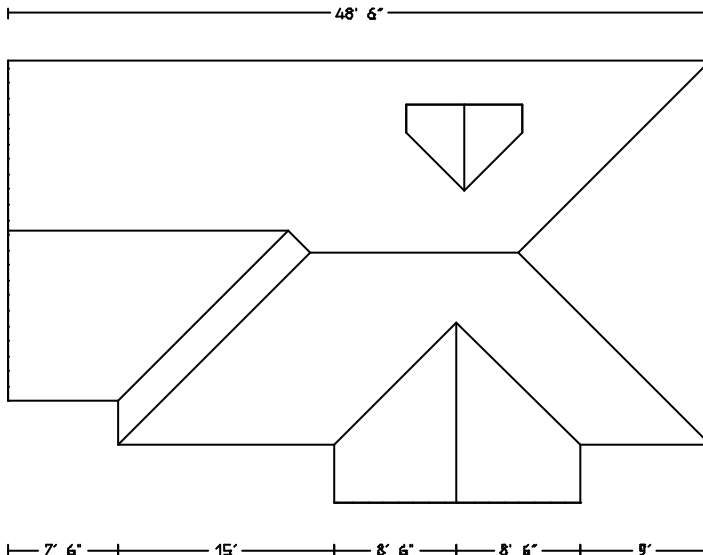

#### PLEASE READ THESE TERMS AND CONDITIONS

This estimate is based on the roof described by the plan and specifications set out above and it is the customers responsibility to ensure, when accepting the estimate that the plans and specifications set out above conform with the customers requirements as any variation from such plan and/or specifications shall entitle us to vary the price on the basis of such variation.

This estimate will lapse on the expiration of thirty (30) days from the above date.

#### Special Notes

A CLEAR & CONCISE QUOTATION  
OF WHAT IS BEING INSTALLED.  
INCLUDING AN ACCEPTANCE OF  
THE JOB FOR THE CUSTOMER TO  
SIGN OFF ON.

**ACCEPTANCE : I wish to advise of acceptance of your quote and of terms and conditions**

Name

Signature

Date

# Applicad Roofing

## Quotation Details

13 July 2004

ACN: Note 1

123 Church St  
Hawthorn  
03 9819 3100  
03 9819 3200

**A DISCOUNT CAN BE APPLIED FOR EACH ITEM THAT IS TO BE INSTALLED ON THE ROOF**

**Job number** 1234  
**Order number** 1234  
**Delivery date** 13 July 2004

Category	Item description	Qty	Rate	Subtotal	Disc	Total
Cartage	Cartage	1.00	0.00	0.00	0	0.00
Straight roofing	Pederson Aluminium, PA-ISS-HD-18-24,Int standing seam 18, G-90 hot dipped	1541.04	3.50	5393.65	0	5393.65
Flat sheet	Supplier 2, Sample Flashing, 0.6 Sheet , Galvalume, 48x120	1.00	6.00	6.00	0	6.00
Fabrication	Supplier 2, Sample Flashing,Profile: Box-Gutter-5X6, Galvalume	20.00	0.00	0.00	0	0.00
Ridge	BHP, BHPRC1,BHP Ridge capping, Heritage Red	127.00	2.00	254.00	0	254.00
Valley	BHP, VRCTLGA,Valley, Galvanised @ 10'	7.00	1.00	7.00	0	7.00
Fascia	BHP, FBHT42CTL--,Metal fascia, Heritage Red	179.50	1.00	179.50	0	179.50
Gutter	BHP, OG60--,O Gee Gutter, Heritage Red	123.50	1.00	123.50	0	123.50
Barge	BHP, CBVCTL--,Rake flashing, Heritage Red	55.00	2.00	110.00	0	110.00
Fabrication	Supplier 2, Sample Flashing,Profile: Wall-Base-Trim, Galvalume	10.00	0.00	0.00	0	0.00
Batten	BHP, RB4075,Lightweight purlin, Galvanised	1160.00	1.00	1160.00	0	1160.00
Step	BHP, SF-1,Step flashing, Galvanised	5.00	1.00	5.00	0	5.00
Fall protection	Sample Supplier, FP-01,Sample Fall Protection	121.60	4.50	547.20	0	547.20
Underlay	Sample Supplier, SA-01-L,Sample Sarking large	106.00	9.00	954.00	0	954.00
	Sample Supplier, SA-01-S,Sample Sarking small	1.00	8.00	8.00	0	8.00
Accessories	BHP, FB-1,Fascia bracket,Heritage Red	38.00	1.00	38.00	0	38.00
	BHP, SC-1,Snap clip,Heritage Red	38.00	1.00	38.00	0	38.00
	BHP, EB-1,External bracket,Heritage Red	1.00	1.00	1.00	0	1.00
				0.00	0	3.00
				0.00	0	3.00
				0.00	0	4.00
				0.00	0	4.00
Fasteners	BHP, BHFP1265HT17,12x65,Hex Head type 17,G-90 hot dipped	16.00	17.00	272.00	0	272.00
	BHP, BHFP1265HT17,12x65,Hex Head type 17,Heritage Red	3.00	20.00	60.00	0	60.00
	BHP, BHFP1265HT17,12x65,Hex Head type 17, Galvanised	7.00	17.00	119.00	0	119.00

**THIS REPORT IS AUTOMATICALLY GENERATED**  
All accessories (e.g. fascia brackets, snap-clips etc) are automatically included in the quotation. The price for each accessory item including any fasteners to secure the accessory to the roof is automatically costed and accounted for.  
**\*NOTHING IS FORGOTTEN FROM THE QUOTE\***

Material sub total	9289.85
Material mark up	10.00
Material total	10218.83
Labour sub total	15803.25
Labour mark up	12.00
Labour total	17699.64
Job total	27918.47

# Applicad Roofing

Note 2

Note 1

Phone 03 9819 3100

123 Church St

Fax 03 9819 3200

Hawthorn

Pederson Aluminium  
487 Metal Street  
Silver, FL, 34893

Purchase Order 1234 - 1

Date 13 July 2004

Job 1234

Site First Place Avenue

Highland, IN, 46322

A CLEAR DESCRIPTION OF THE MATERIAL THAT IS BEING USED FOR THE ROOF.

Please supply the following in good order and condition :

Delivery Date

13 July 2004

ITEM	QTY	PRICE
<p>Straight Roofing : Pederson Aluminium, PA-ISS-HD-18-24,Int standing seam 18, G-90 hot dipped                      1/30' 2", 1/27' 5", 1/26' 8", 1/26' 1", 1/25' 9", 1/23' 3", 1/22' 9", 1/21' 7", 3/20' 8", 1/15' 8", 1/15' 5", 7/14' 11", 1/14' 8", 18/13' 3", 1/13' 0", 2/12' 4", 2/11' 6", 1/11' 4", 1/10' 9", 2/10' 8", 1/9' 10", 1/9' 8", 5/9' 6", 3/9' 0", 4/8' 2", 1/7' 11", 1/7' 7", 3/7' 3", 3/6' 6", 1/6' 3", 3/5' 7", 1/4' 10", 1/4' 7", 4/4' 6", 2/3' 11", 5/3' 4", 1/2' 11", 3/2' 3", 1/1' 8", 1/1' 3"</p>	<p>1541.04</p>	

HOW TO READ:  
 e.g. 3/6' 6"  
 indicates 3 lengths to be cut at 6' 6" long. This is taking into account your overhang into the gutter and any ridge/hip/valley clearance settings.  
 Rounding is done to the nearest 1"/6"  
**SAVE ON MATERIAL USED!**

# Applicad Roofing

Note 2

Note 1

Phone 03 9819 3100

123 Church St

Fax 03 9819 3200

Hawthorn

Supplier 2  
93 Soup Road  
Kelly, OH, 39485

Purchase Order 1234 - 2

Date 13 July 2004

Job 1234

Site First Place Avenue

Higland, IN, 46322

Please supply the following in good order and condition :

Delivery Date

13 July 2004

ITEM	QTY	PRICE
<p>Flat sheet : Supplier 2, Sample Flashing, 0.6 Sheet , Galvalume, 48x120</p> <p>Fabrication : Supplier 2, Sample Flashing, Profile: Box-Gutter-5X6, Galvalume</p> <p>Fabrication : Supplier 2, Sample Flashing, Profile: Wall-Base-Trim, Galvalume</p>	<p>1.00</p> <p>20.00</p> <p>10.00</p>	
<div style="border: 2px solid black; background-color: yellow; padding: 10px; margin: 10px 0;"> <p><b>DOING CUSTOM PROFILE WORK?</b>            THIS REPORT SHOWS THE AMOUNT OF FLAT SHEET STOCK            REQUIRED TO FABRICATE THE CUSTOM PROFILE.</p> <p>A DETAILED DRAWING OF YOUR CUSTOM PROFILE IS READY            TO PRINT</p> <p>THE CUSTOM PROFILE FLASHING ALLOWS YOU TO DESIGN            YOUR OWN FLASHING, APPLY COSTING RATES TO IT AND            GENERATE A FABRICATION DETAILS REPORT.</p> </div>		

# Applicad Roofing

Note 2

Note 1

Phone 03 9819 3100

123 Church St

Fax 03 9819 3200

Hawthorn

BHP  
298 Steel Street  
Bluescope  
VIC

Purchase Order 1234 - 3

Date 13 July 2004

Job 1234

Site First Place Avenue

Higland, IN, 46322

Please supply the following in good order and condition :

Delivery Date

13 July 2004

ITEM	QTY	PRICE
Ridge Flashing : BHP, BHPRC1,BHP Ridge capping, Heritage Red 1/13' 6", 6/11', 2/10' 6", 2/8', 1/7', 1/3' 6"	127.00	
Valley Flashing : BHP, VRCTLGA,Valley, Galvanised @ 10' 7/10'	7.00	
Fascia : BHP, FBHT42CTL--,Metal fascia, Heritage Red 5/10', 4/9', 3/7' 6", 2/4', 1/3', 2/2', 2/9' 6", 4/7', 2/4' 6"	179.50	
Gutter : BHP, OG60--,O Gee Gutter, Heritage Red 5/10', 4/9', 3/7' 6", 2/4', 1/3', 2/2'	123.50	
Barge : BHP, CBVCTL--,Rake flashing, Heritage Red	55.00	
Batten : BHP, RB4075,Lightweight purlin, Galvanised	1160.00	
Step flashing : BHP, SF-1,Step flashing, Galvanised 2/2' 6"	5.00	
Accessory : BHP, FB-1,Fascia bracket,Heritage Red	38.00	
Accessory : BHP, SC-1,Snap clip,Heritage Red	38.00	
Accessory : BHP, EB-1,External bracket,Heritage Red	1.00	
Accessory : BHP, EXCNR-90,External corner 90,Heritage Red	3.00	
Accessory : BHP, INTCNR-90,Internal Corner 90,Heritage Red	3.00	
Accessory : BHP, SE-L,Stop end left,Heritage Red	4.00	
Accessory : BHP, SE-R,Stop end right,Heritage Red	4.00	
Fasteners : BHP, BHFP1265HT17,12x65,Hex Head type 17,G-90 hot dipped	16.00	
Fasteners : BHP, BHFP1265HT17,12x65,Hex Head type 17,Heritage Red	3.00	
Fasteners : BHP, BHFP1265HT17,12x65,Hex Head type 17,Galvanised	7.00	

ACCESSORY ITEMS:  
CLIPS, FASTENERS, BRACKETS  
\*ALL AUTOMATICALLY REPORTED\*

# Applicad Roofing

Note 2

Note 1

Phone 03 9819 3100

123 Church St

Fax 03 9819 3200

Hawthorn

Sample Supplier  
94 Red Street  
Supville  
VIC

Purchase Order 1234 - 4

Date 13 July 2004

Job 1234

Site First Place Avenue

Higland, IN, 46322

FOR EACH SUPPLIER ON THE 'QUOTATION DETAILS FORM' AN ORDER FORM IS AUTOMATICALLY GENERATED.

Please supply the following in good order and condition :

Delivery Date

13 July 2004

ITEM	QTY	PRICE
Fall protection : Sample Supplier, FP-01,Sample Fall Protection	121.60	
Underlay : Sample Supplier, SA-01-L,Sample Sarking large	106.00	
Underlay : Sample Supplier, SA-01-S,Sample Sarking small	1.00	
<p>SICK OF ORDERING YOUR MATERIALS MANUALLY? FIND YOURSELF RUNNING OUT OF STOCK EVERY NOW AND THEN? THIS IS THE EXACT AMOUNT THAT IS REQUIRED FOR YOUR ROOF.</p>		

# Applicad Roofing

# Roofing Pay Summary

ACN: Note 1  
 123 Church St  
 Hawthorn  
 03 9819 3100  
 03 9819 3200

**ROOFING PAY SUMMARY/INSTALLER SUMMARY:**  
 TO BE USED BY THE SITE FOREMAN/INSTALLER  
 THIS REPORT GIVES THE QTY OF MATERIAL  
 DELIVERED TO THE SITE AND THE RATE THAT  
 MATERIAL COSTS TO INSTALL.

**Contractor**  
**Builder** Ashcroft Services  
**Site Address** First Place Avenue  
 Highland, IN, 46322

Item description	Qty	Rate	Total	Item description	Qty	Rate	Total
Wall top lft	0.00	0.00	0.00	Fascia-barge (1,6.0)	54.34	5.00	271.68
Wall base lft	0.00	0.00	0.00	Fascia-gutter (1,6.0)	121.60	5.00	608.00
Internal cnr lft	0.00	0.00	0.00	Rake (1,6.0)	54.34	5.00	271.68
External cnr lft	0.00	0.00	0.00	Ridges (1,6.0)	114.30	5.00	571.50
Window sill lft	0.00	0.00	0.00	Valley (1,6.0)	55.20	5.00	276.00
Window head lft	0.00	0.00	0.00	Roof removal	0.00	5.00	0.00
Window edge lft	0.00	0.00	0.00	Gutter removal	0.00	5.00	0.00
Door edge lft	0.00	0.00	0.00	Siding removal	0.00	0.00	0.00
Door head lft	0.00	0.00	0.00	Trim removal	0.00	0.00	0.00
Roof (1,6.0)	1493.25	5.00	7466.23	Fall protection	121.60	5.00	608.00
Underlay (1,6.0)	1493.25	0.00	0.00	Fishng Profile: Box-Gutter-5X6	15.00	0.00	0.00
Apron and Step (1,6.0)	12.47	5.00	62.36	Fishng Profile: Wall-Base-Trim	8.00	0.00	0.00
Batten (1,6.0)	1133.56	5.00	5667.79				

total 15803.25

**\*SMART TIP\***  
 THE SOFTWARE LOOKS AT WHAT STOREY ROOF YOU ARE ESTIMATING AND TAKES INTO ACCOUNT THE PITCH/SLOPE OF THE ROOF WHEN CALCULATING WHAT TO CHARGE FOR THE INSTALLATION. E.G. 1,6.0 INDICATES: STOREY 1, SLOPE 6:12 (PITCH MAY ALSO BE SHOWN AS DEGREES, E.G. 25).

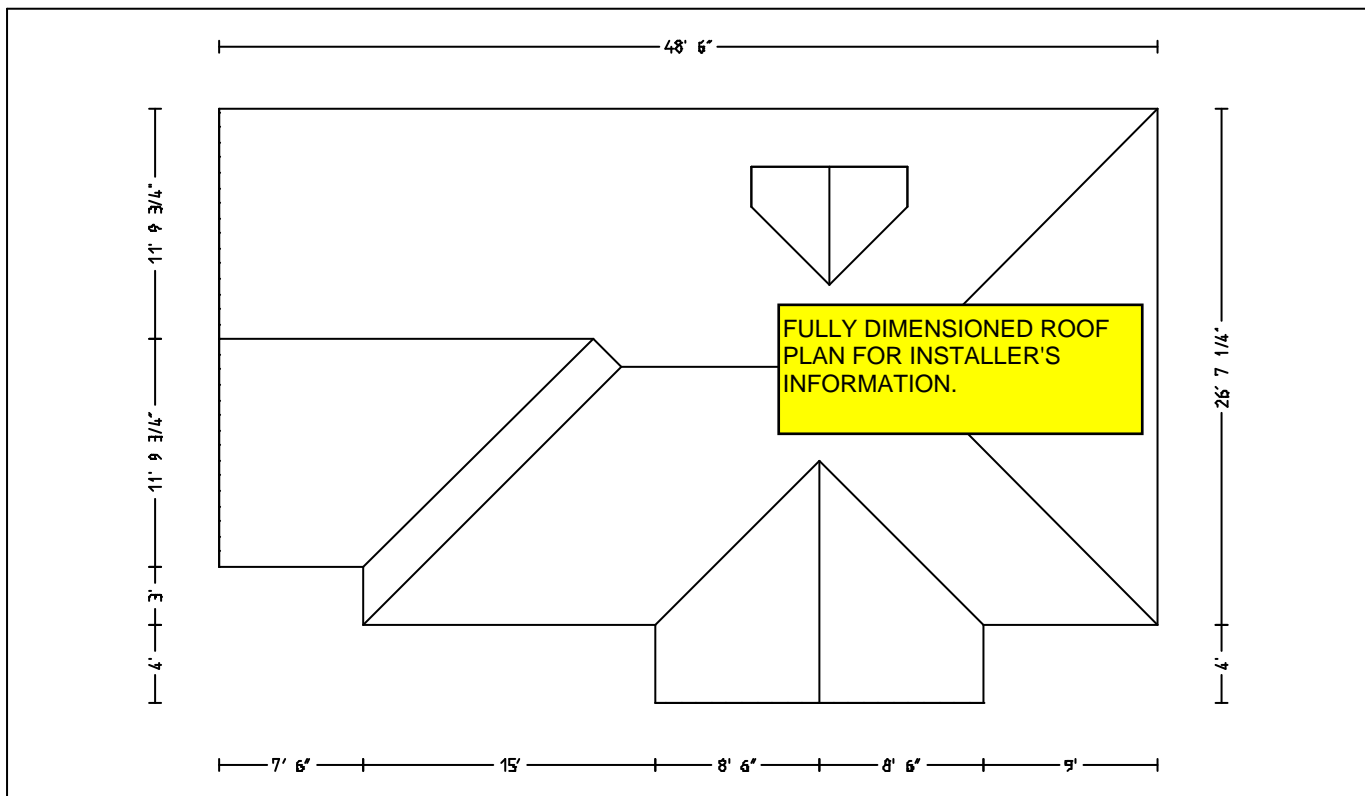

# Applicad Roofing

# Quotation Cutting List

13 July 2004

ACN: Note 1

123 Church St  
Hawthorn  
03 9819 3100  
03 9819 3200

Job number 1234  
Order number 1234  
Delivery date 13 July 2004

Category	Item description	Qty
Straight	Int standing seam 18, G-90 hot dipped 1/30' 2", 1/27' 5", 1/26' 8", 1/26' 1", 1/25' 9", 1/23' 3", 1/22' 9", 1/21' 7", 3/20' 8", 1/15' 8", 1/15' 5", 7/14' 11", 1/14' 8", 18/13' 3", 1/13' 0", 2/12' 4", 2/11' 6", 1/11' 4", 1/10' 9", 2/10' 8", 1/9' 10", 1/9' 8", 5/9' 6", 3/9' 0", 4/8' 2", 1/7' 11", 1/7' 7", 3/7' 3", 3/6' 6", 1/6' 3", 3/5' 7", 1/4' 10", 1/4' 7", 4/4' 6", 2/3' 11", 5/3' 4", 1/2' 11", 3/2' 3", 1/1' 8", 1/1' 3"	1541.04 sqft 1027.36 lft
Custom	Profile: Box-Gutter-5X6, Galvalume 2/10'	20.00
Ridge	BHP Ridge capping, Heritage Red 1/13' 6", 6/11' 0", 2/10' 6", 2/8' 0", 1/7' 0", 1/3' 6"	127.00
Valley	Valley, Galvanised 7/10'	70.00
Fascia	Metal fascia, Heritage Red 5/10' 0", 4/9' 0", 3/7' 6", 2/4' 0", 1/3' 0", 2/2' 0", 2/9' 6", 4/7' 0", 2/4' 6"	179.50
Gutter	O Gee Gutter, Heritage Red 5/10' 0", 4/9' 0", 3/7' 6", 2/4' 0", 1/3' 0", 2/2' 0"	123.50
Barge	Rake flashing, Heritage Red 2/13' 6", 2/9' 6", 2/4' 6"	55.00
Apron	Profile: Wall-Base-Trim, Galvalume 1/10'	10.00
Batten	Lightweight purlin, Galvanised 116/10'	1160.00
Step	Step flashing, Galvanised 2/2' 6"	5.00

HOW TO READ:  
e.g. 5/10'0"  
indicates 5 lengths to be cut at 10' long. This is taking into account your lap-allowance etc. Rounding is done to the nearest 1"/6"

**QUOTATION CUTTING LIST**

WHEN GENERATING THE QUOTATION CUTTING LIST THE SOFTWARE TAKES INTO ACCOUNT THE RUN ALLOWANCE AND LAP ALLOWANCE ON EACH FLASHING AS PER YOUR SETTINGS. FROM THIS THE SOFTWARE AUTOMATICALLY CREATES THE CUTTING DETAILS FOR THE FLASHINGS. HAVING A RUN ALLOWANCE ON FLASHINGS, FOR EXAMPLE GUTTERING, ALLOWS ADDITIONAL MATERIAL FOR THE INSTALLER TO FABRICATE THE ENDS AND CORNERS.

# Applicad Roofing

123 Church St  
Hawthorn

Phone 03 9819 3100  
Fax 03 9819 3200

GENERAL ROOF PLAN SHOWING ALL DIMENSIONS

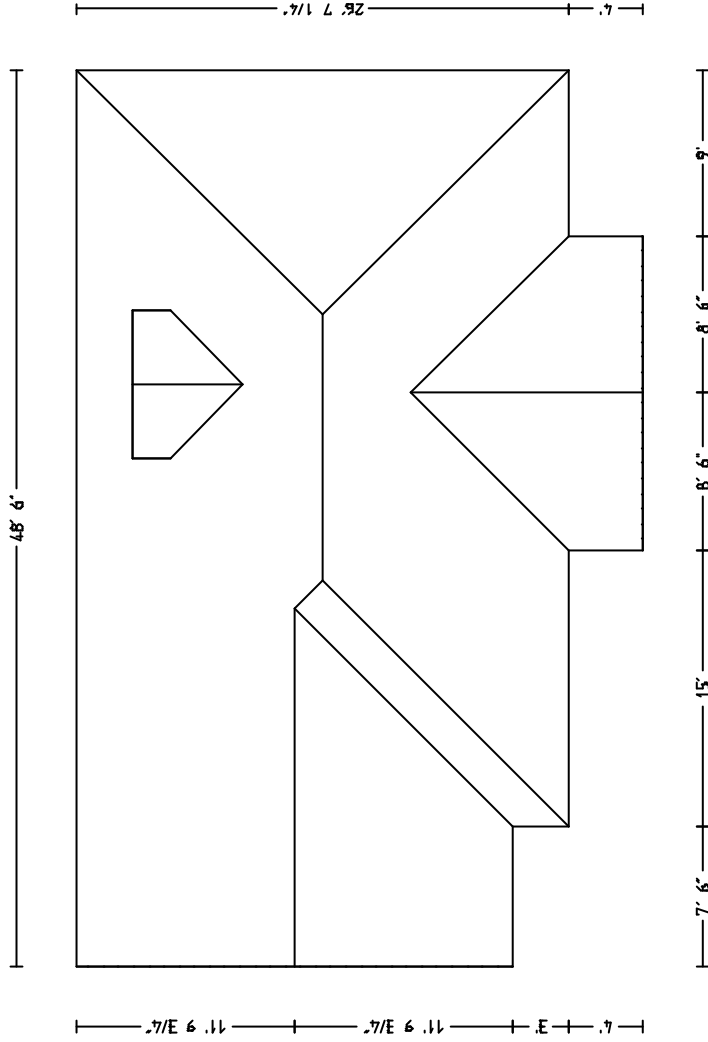

### Roof details

Roof Pitch 6.0 in 12  
Height 0'  
Rafter CTS 2'  
Eaves 1'

### Roof Plan

Job 1234  
Date 13 July 2004  
Scale 1 : 125

### Site address

First Place Avenue  
Highland, IN, 46322

# Applicad Roofing

123 Church St

Phone

03 9819 3100

Hawthorn

Fax

03 9819 3200

PURLIN SPACING  
AUTOMATICALLY INSERT PURLINS AT YOUR  
DESIRED SPACINGS. YOU EVEN HAVE THE  
CHOICE OF INSERTING PURLINS EITHER SIDE OF  
RIDGES, HIPPS, VALLEYS & APRONS.

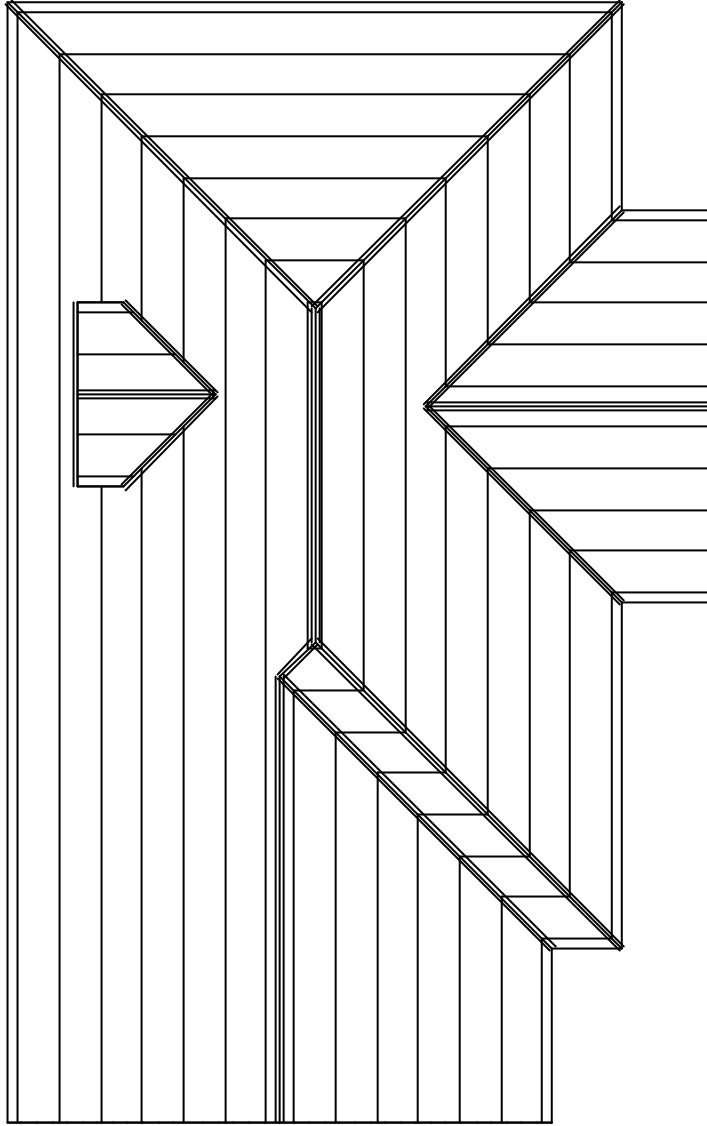

Purlin\_spacing table

Spacing 1	0' 6"
Spacing 2	2'
Spacing 3	2'
Spacing 4	2'
Spacing 5	2'
Spacing 6	2'
Spacing 7	2'
Spacing 8	2'
Spacing 9	2'
Spacing 10	2'

## Roof\_details

Roof Pitch	6.0 in 12
Height	0'
Rafter CTS	2'
Eaves	1'

## Purlin Plan

Job 1234

Date 13 July 2004

Scale 1 : 100

## Site address

First Place Avenue

Higland, IN, 46322

# Applicad Roofing

123 Church St  
Hawthorn

Phone 03 9819 3100  
Fax 03 9819 3200

**FLASHING PLAN:**  
**F 5/10' 0" - 5 LENGTHS OF FASCIA CUT AT 10' 0"**  
**G 5/10' 0" - 5 LENGTHS OF GUTTER CUT AT 10' 0"**

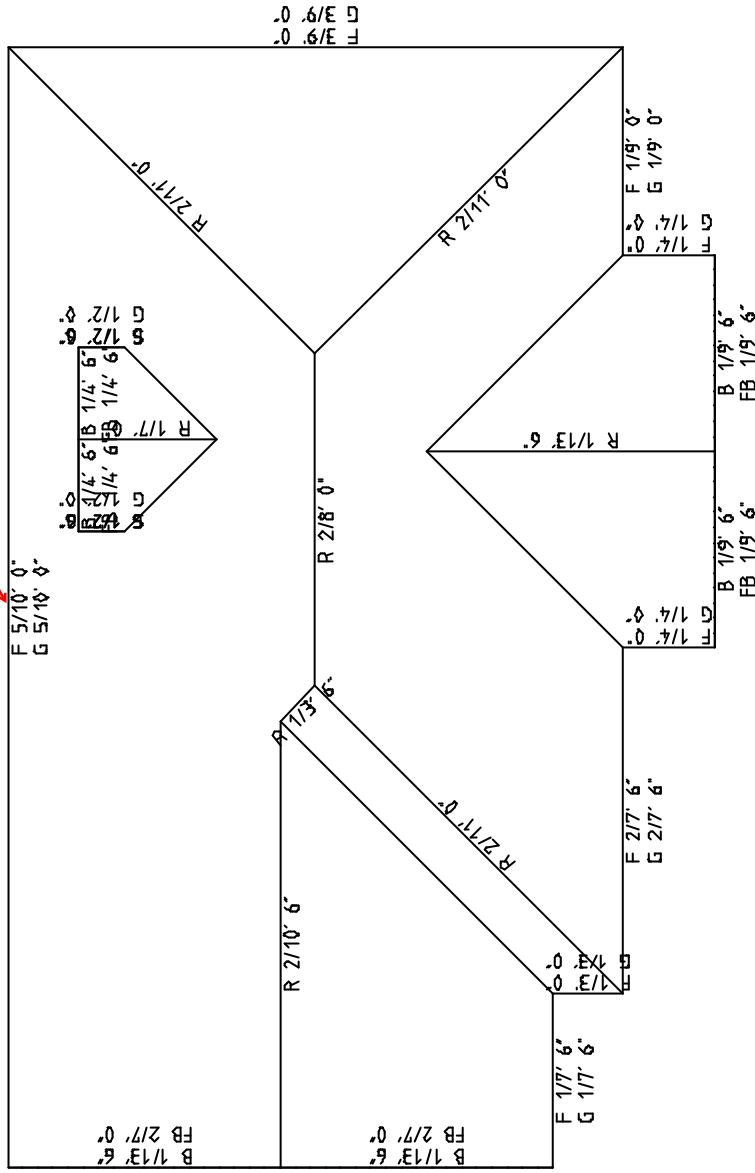

- Custom, Profile: Box-Gutter-5X6, Galvalume 2/10',
- Ridge, BHP Ridge capping, Heritage Red 1/13' 6", 6/11' 0", 2/10' 6", 2/8' 0", 1/7' 1/3' 6",
- Valley, Valley, Galvanised 7/10',
- Fascia, Metal fascia, Heritage Red 5/10' 0", 4/9' 0", 3/7' 6", 2/4' 0", 1/3' 0", 2/2' 0",
- Gutter, O Gee Gutter, Heritage Red 5/10' 0", 4/9' 0", 3/7' 6", 2/4' 0", 1/3' 0", 2/2' 0",
- Rake, Rake flashing, Heritage Red 2/13' 6", 2/9' 6", 2/4' 6",
- Apron, Profile: Wall-Base-Trim, Galvalume 1/10',
- Batten, Lightweight purlin, Galvanised 116/10',
- Fascia/Rake, Metal fascia, Heritage Red, 2/9' 6", 4/7' 0", 2/4' 6",
- Step, Step flashing, Galvanised 2/2' 6",

Roof details	
Roof Pitch	6.0 in 12
Height	0'
Rafter CTS	2'
Eaves	1'

Flashing Plan	
Job	1234
Date	13 July 2004
Scale	1 : 100
Site address	First Place Avenue Higland, IN, 46322

# Applicad Roofing

123 Church St  
Hawthorn

Phone 03 9819 3100  
Fax 03 9819 3200

**PANEL LIST**  
9-1 - SECTION 9 OF THE ROOF, SHEET CUT NUMBER 1 = 13' 3"  
  
PANEL LIST ALLOWS YOUR INSTALL TEAM TO PRE-CUT MATERIAL AND THEN PASS UP FOR FASTENING!

Pederson Aluminium, PA-ISS-HD-18-24, Int standing seam 18, G-90 hot dipped

Code	Length	Code	Length	Code	Length	Code	Length
9-1	13' 3"	9-2	13' 3"	9-3	13' 3"	9-4	13' 3"
9-5	13' 3"	9-6	13' 3"	9-7	13' 3"	9-8	13' 3"
9-9	13' 3"	9-10	13' 3"	9-11	13' 3"	9-12	13' 3"
9-13	13' 5"	9-14	14' 11"	9-15	14' 11"	9-16	14' 11"
9-17	14' 11"	9-18	14' 11"	9-19	14' 11"	9-20	8' 2"
9-21	3' 4"	9-22	6' 6"	9-23	3' 4"	9-24	3' 4"
9-25	6' 6"	9-26	3' 4"	9-27	8' 2"	9-28	14' 11"
9-29	14' 0"	9-30	12' 4"	9-31	10' 8"	9-32	9' 0"
9-33	7' 3"	9-34	5' 7"	9-35	3' 11"	9-36	2' 3"
9-37	0' 7"						
8-1	4' 6"	8-2	4' 6"	8-3	3' 4"	8-4	1' 8"
7-1	4' 6"	7-2	4' 6"	7-3	3' 4"	7-4	1' 8"
6-1	1' 8"	6-2	3' 4"	6-3	5' 1"	6-4	5' 1"
6-5	5' 1"	6-6	5' 1"	6-7	5' 1"	6-8	5' 1"
6-9	4' 10"	6-10	2' 11"				
5-1	13' 3"	5-2	13' 3"	5-3	13' 3"	5-4	13' 3"
5-5	13' 3"	5-6	13' 3"	5-7	11' 6"	5-8	9' 10"
5-9	8' 2"	5-10	6' 6"	5-11	4' 10"	5-12	3' 2"
5-13	1' 6"						
4-1	1' 8"	4-2	3' 4"	4-3	5' 1"	4-4	6' 9"
4-5	8' 5"	4-6	10' 1"	4-7	11' 9"	4-8	11' 9"
4-9	11' 6"	4-10	9' 10"	4-11	8' 2"	4-12	6' 6"
4-13	7' 7"	4-14	9' 4"	4-15	11' 0"	4-16	12' 8"
4-17	14' 4"	4-18	14' 11"	4-19	14' 11"	4-20	14' 0"
4-21	12' 4"	4-22	10' 8"	4-23	9' 0"	4-24	7' 3"
4-25	5' 7"	4-26	3' 11"	4-27	2' 3"	4-28	0' 7"
3-1	9' 6"	3-2	9' 6"	3-3	9' 6"	3-4	9' 0"
3-5	7' 3"	3-6	5' 7"	3-7	3' 11"	3-8	2' 3"
3-9	0' 7"						
2-1	9' 6"	2-2	9' 6"	2-3	9' 6"	2-4	9' 0"
2-5	7' 3"	2-6	5' 7"	2-7	3' 11"	2-8	2' 3"
2-9	0' 7"						
1-1	1' 8"	1-2	3' 4"	1-3	5' 1"	1-4	6' 9"
1-5	8' 5"	1-6	10' 1"	1-7	11' 9"	1-8	13' 5"
1-9	14' 11"	1-10	14' 8"	1-11	13' 0"	1-12	11' 4"
1-13	9' 8"	1-14	7' 11"	1-15	6' 3"	1-16	4' 7"
1-17	2' 11"	1-18	1' 3"				

*Sorcerer + Warlock File : USMetalReports.DAB Model : mqd1*

Panel list		Roof details	
Job	1234	Roof Pitch	6.0 in 12
Date	13 July 2004	Height	0'
Scale	1 : 0	Rafter CTS	2'
		Eaves	1'

**Contractor**

**Builder**

**Site Address**

Ashcroft Services

First Place Avenue

Higland, IN, 46322

## SHEET CUTTING DETAILS WITH DIAGRAMS

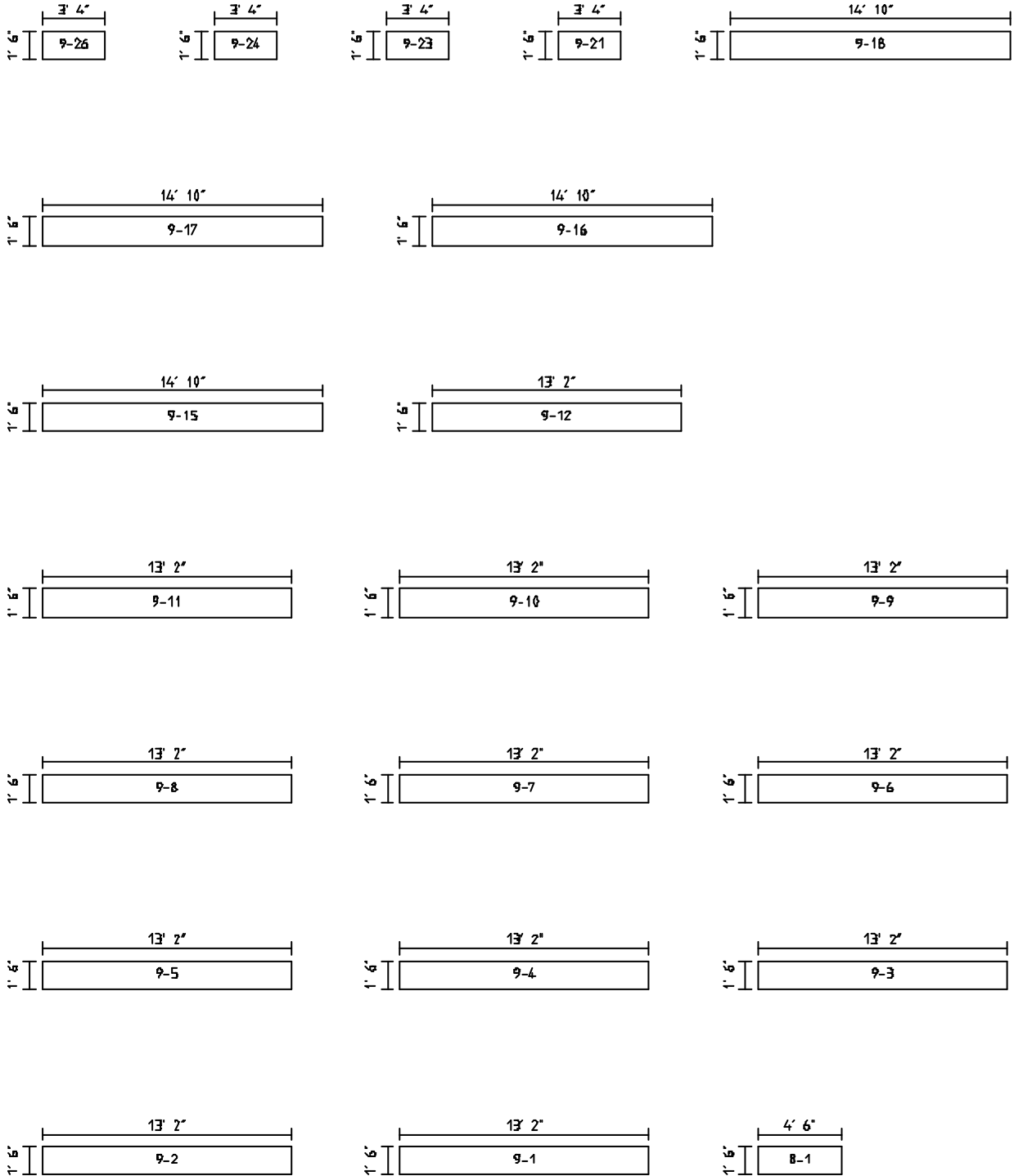

# Applicad Roofing

# Sheet Cutting Details

ACN: Note 1

Page 2 of

123 Church St  
Hawthorn  
03 9819 3100  
03 9819 3200

**Contractor**  
**Builder**  
**Site Address**

Ashcroft Services  
First Place Avenue  
Highland, IN, 46322

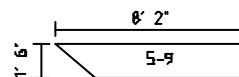
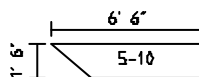
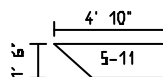
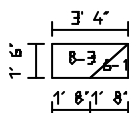
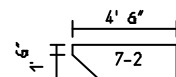
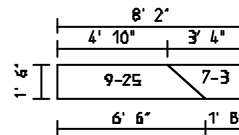
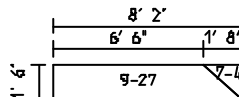
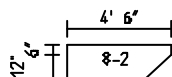
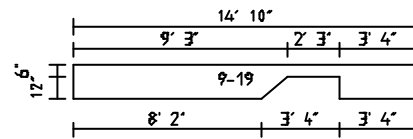
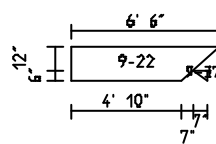
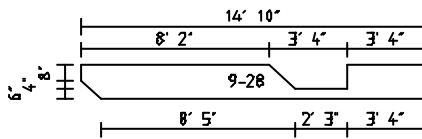
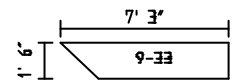
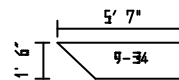
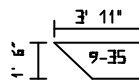
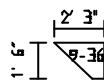
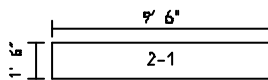
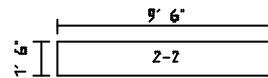
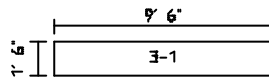
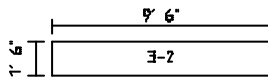
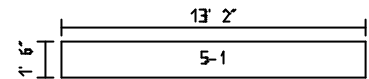
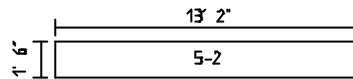
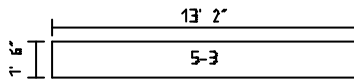
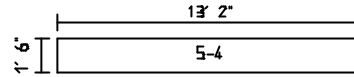
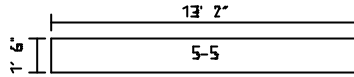
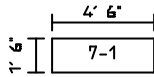

# Applicad Roofing

# Sheet Cutting Details

ACN: Note 1

Page 3 of

123 Church St  
Hawthorn  
03 9819 3100  
03 9819 3200

Contractor

Builder

Site Address

Ashcroft Services  
First Place Avenue  
Highland, IN, 46322

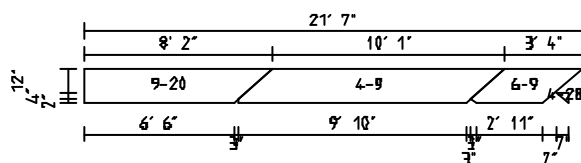
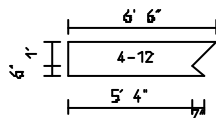
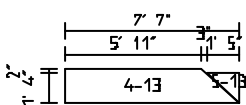
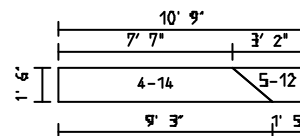
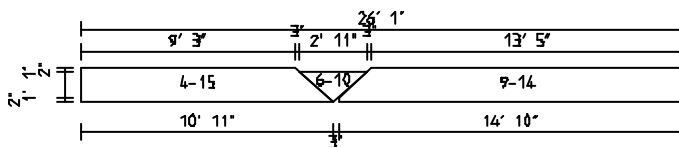
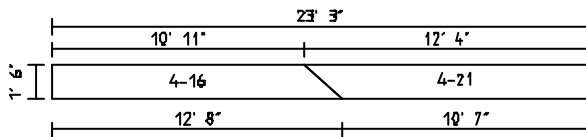
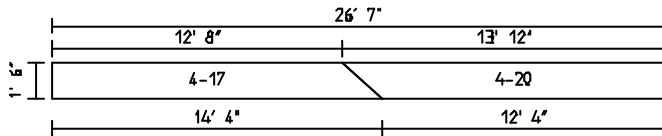
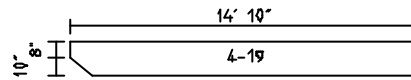
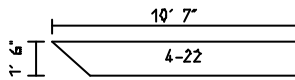
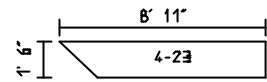
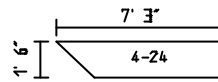
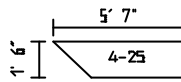
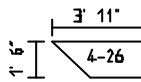
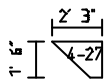
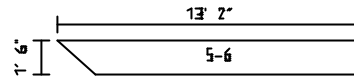
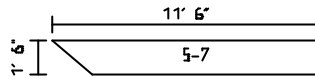
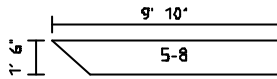

# Applicad Roofing

# Sheet Cutting Details

ACN: Note 1

Page 4 of

123 Church St  
Hawthorn  
03 9819 3100  
03 9819 3200

**Contractor**  
**Builder**  
**Site Address**

Ashcroft Services  
First Place Avenue  
Highland, IN, 46322

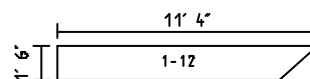
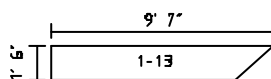
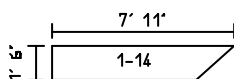
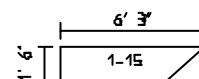
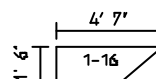
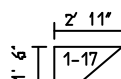
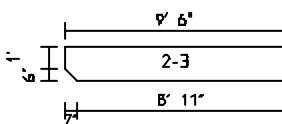
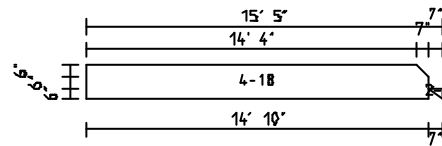
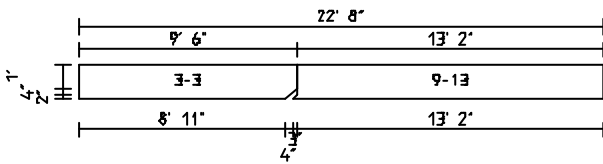
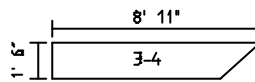
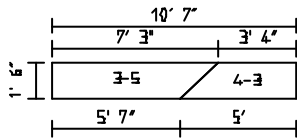
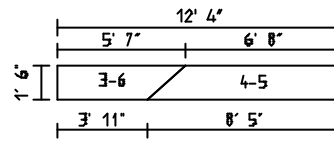
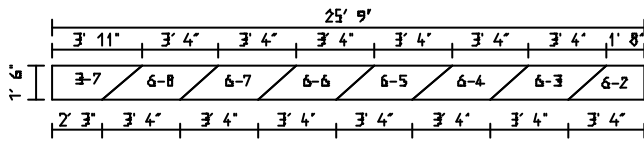
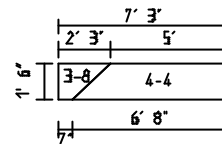
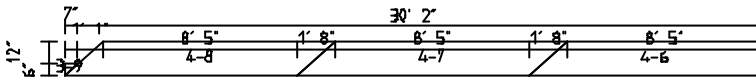
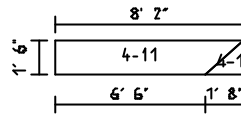
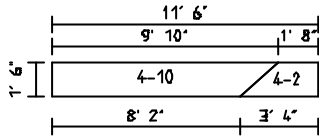

# Applicad Roofing

# Sheet Cutting Details

ACN: Note 1

Page 5 of

123 Church St  
Hawthorn  
03 9819 3100  
03 9819 3200

**Contractor**  
**Builder**  
**Site Address**

Ashcroft Services  
First Place Avenue  
Highland, IN, 46322

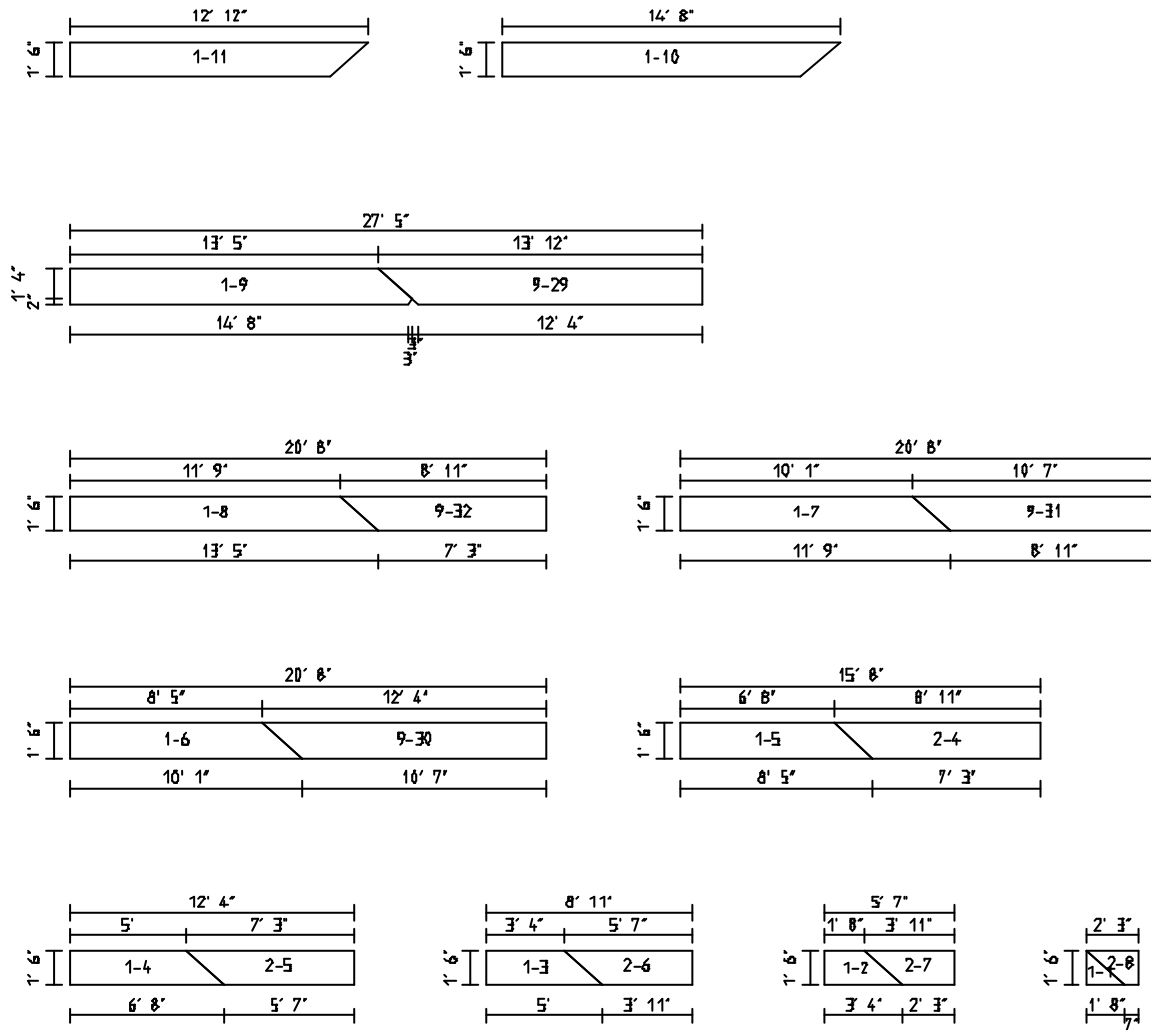

# Applicad Roofing

123 Church St

Phone

03 9819 3100

Hawthorn

Fax

03 9819 3200

APPLICAD INVENTED LINEAR NESTING  
THIS IS THE OUTPUT THAT IS USED TO RUN ROLL-FORMING  
MACHINES FOR PRE-CUT ROOFING MATERIAL.

THE SOFTWARE AUTOMATICALLY CONFIGURES THE BEST WAY TO  
CUT EACH PIECE OF MATERIAL IN ORDER TO MINIMISE WASTE.

HOW MUCH MONEY ARE YOU SPENDING ON MATERIAL A YEAR?

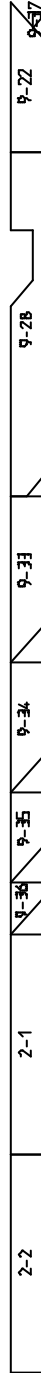
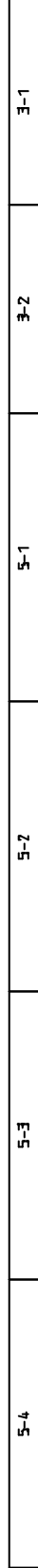
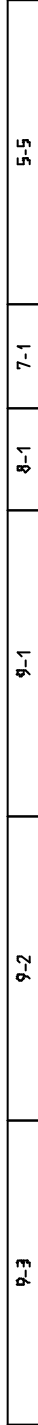
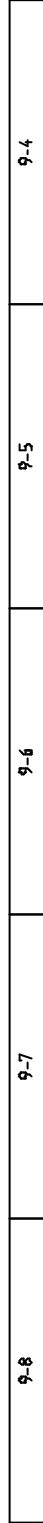
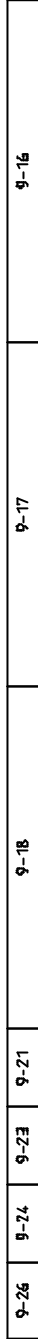

## Panel sequence

Page 1 of

### Site address

First Place Avenue  
Highland, IN, 46322

Job 1234

Date 13 July 2004

Scale 1 : 100

# Applicad Roofing

123 Church St  
Hawthorn

Phone 03 9819 3100  
Fax 03 9819 3200

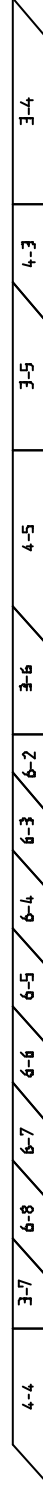
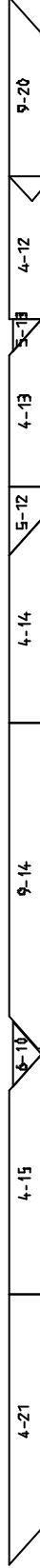
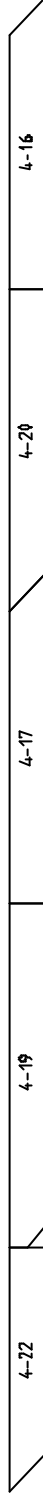
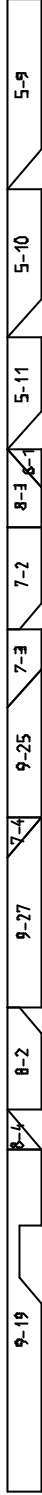

## Panel sequence

Page 2 of

### Site address

First Place Avenue  
Highland, IN, 46322

Job 1234

Date 13 July 2004

Scale 1 : 100

Source: + Worklock File - USMetalReports.DAE Model .mod

# Applicad Roofing

123 Church St

Phone

03 9819 3100

Hawthorn

Fax

03 9819 3200

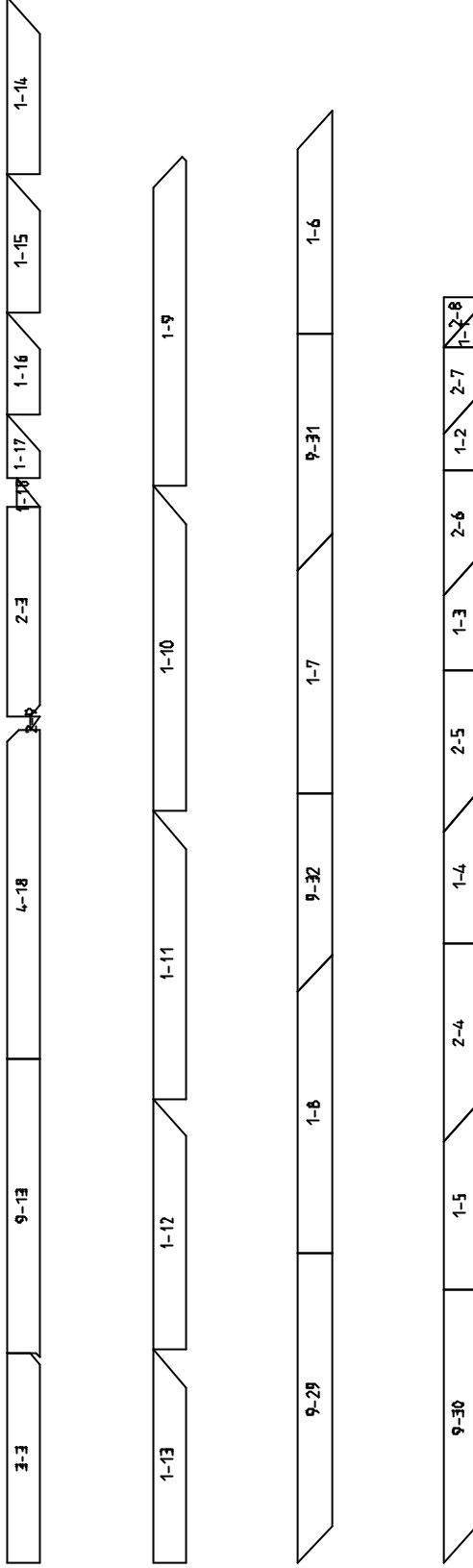

## Panel sequence

Page 3 of

### Site address

First Place Avenue  
Highland, IN, 46322

Job 1234

Date 13 July 2004

Scale 1 : 100

# Applicad Roofing

123 Church St

Phone

03 9819 3100

Hawthorn

Fax

03 9819 3200

PANEL LAYOUT OF GUIDE  
SHOWS THE INSTALLER A DESCRIPTION OF WHERE TO LAY EACH  
PANEL.

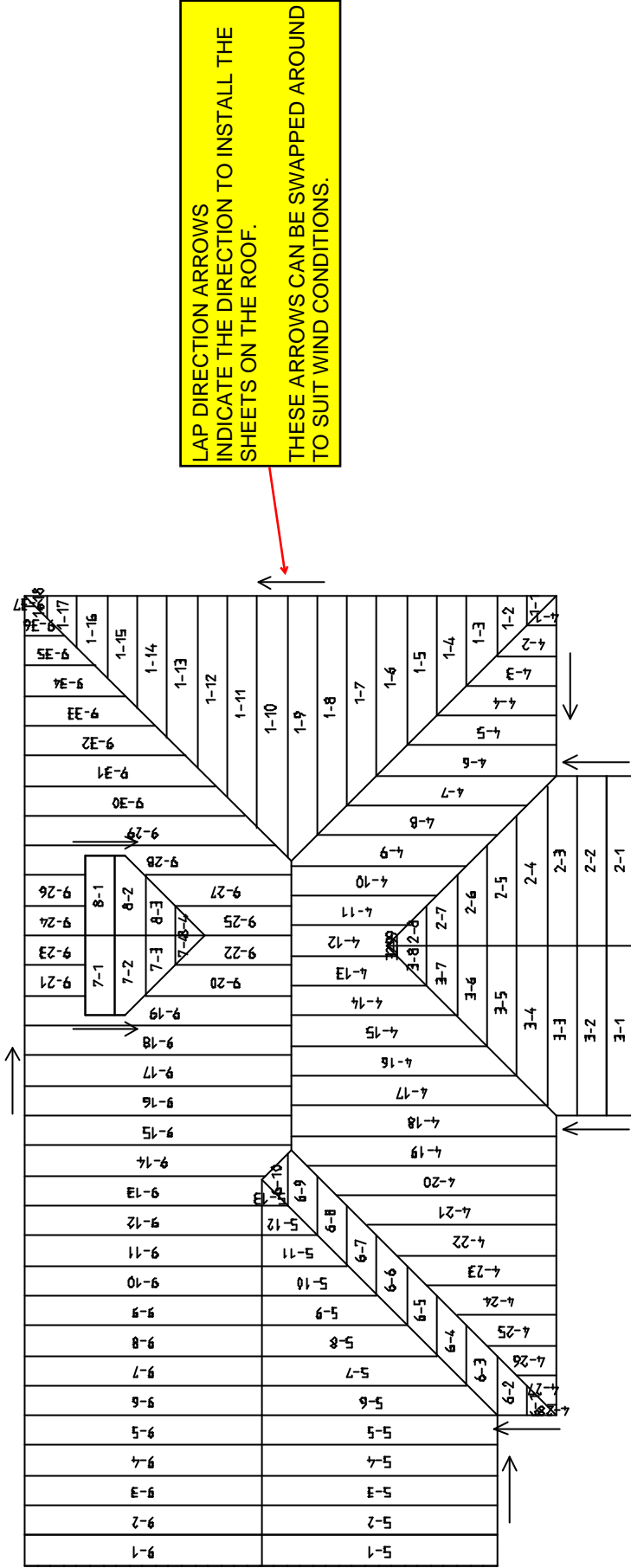

LAP DIRECTION ARROWS  
INDICATE THE DIRECTION TO INSTALL THE  
SHEETS ON THE ROOF.  
THESE ARROWS CAN BE SWAPPED AROUND  
TO SUIT WIND CONDITIONS.

## Panel Layout

Job 1234  
Date 13 July 2004  
Scale 1 : 100

## Roof details

Roof Pitch 6.0 in 12  
Height 0'  
Rafter CTS 2'  
Eaves 1'

## Site address

First Place Avenue  
Highland, IN, 46322

# Applicad Roofing

123 Church St Hawthorn Phone 03 9819 3100 Fax 03 9819 3200

Job 1234 Date 13 July 2004

Site address  
First Place Avenue  
Highland, IN, 46322

Supplier: Supplier 2  
Profile: Wall-Base-Trim  
Stock sheet: Sample Flashing  
Finish: Galvalume  
Stretch-Out: 3.3 in  
Bends: 4

Side	Length	Angle
A	1.90"	
B	0.80"	90
C	0.31"	142
D	0.06"	71
E	0.28"	117



Cutting list  
1/10'

Supplier: Supplier 2  
Profile: Box-Gutter-5X6  
Stock sheet: Sample Flashing  
Finish: Galvalume  
Stretch-Out: 6.0 in  
Bends: 7

Side	Length	Angle
A	1.30"	
B	1.23"	117
C	1.35"	90
D	1.08"	90
E	0 3/8"	90
F	0 1/4"	86
G	0.33"	94
H	0 1/8"	33

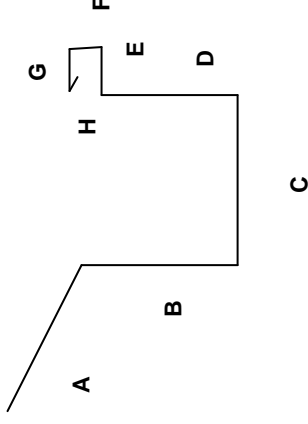

Cutting list  
2/10'

DOING LOTS OF CUSTOM PROFILES?

APPLICAD HAS INBUILT DESIGN FUNCTIONS THAT ALLOW YOU TO CREATE YOUR OWN CUSTOM PROFILE. VERY EASY TO LEARN AND APPLY.

THESE FLASHINGS ARE STORED INTO YOUR OWN DATABASE AND ARE ACCESSIBLE AT THE CLICK OF THE MOUSE.