

Low slope
Steep slope
Re-roof
New roof
Residential
Commercial
Industrial
Metal
Shingles
Tiles
Slate
BUR
Single ply
Low slope
Steep slope
Re-roof
New roof

****KEEP AN EYE OUT FOR THESE BOXES THROUGHOUT THIS REPORT. IT EXPLAINS SOME OF THE IMPORTANT FEATURES & BENEFITS FOR YOU****

Sorcerer

the complete solution for professional roof estimating
incorporating Roof Master, Roof Magician, Roof Maestro and Roof Wizard



**roof estimating
software
that works!**



Demonstration Kit

1. Sample - Isometric Roof Drawing
2. Sample - Roof Drawing
3. Sample - Quotation Details x2
4. Sample - Quotation Form
5. Sample - Quotation Cutting List x2
6. Sample - Flashing Drawing
7. Sample - Custom Profile Shop Drawings
8. Sample - Single-Ply Layout
9. Sample - Panel Layout
10. Sample - Roofing Pay Summary
11. Sample - Order Form x3

appli-cad
Australia

AppliCad Roofing

123 Church Street
Hawthorn Victoria 3122
Phone +613 9819 3100
Fax +613 9819 3200

YOUR COMPANY LOGO HERE!

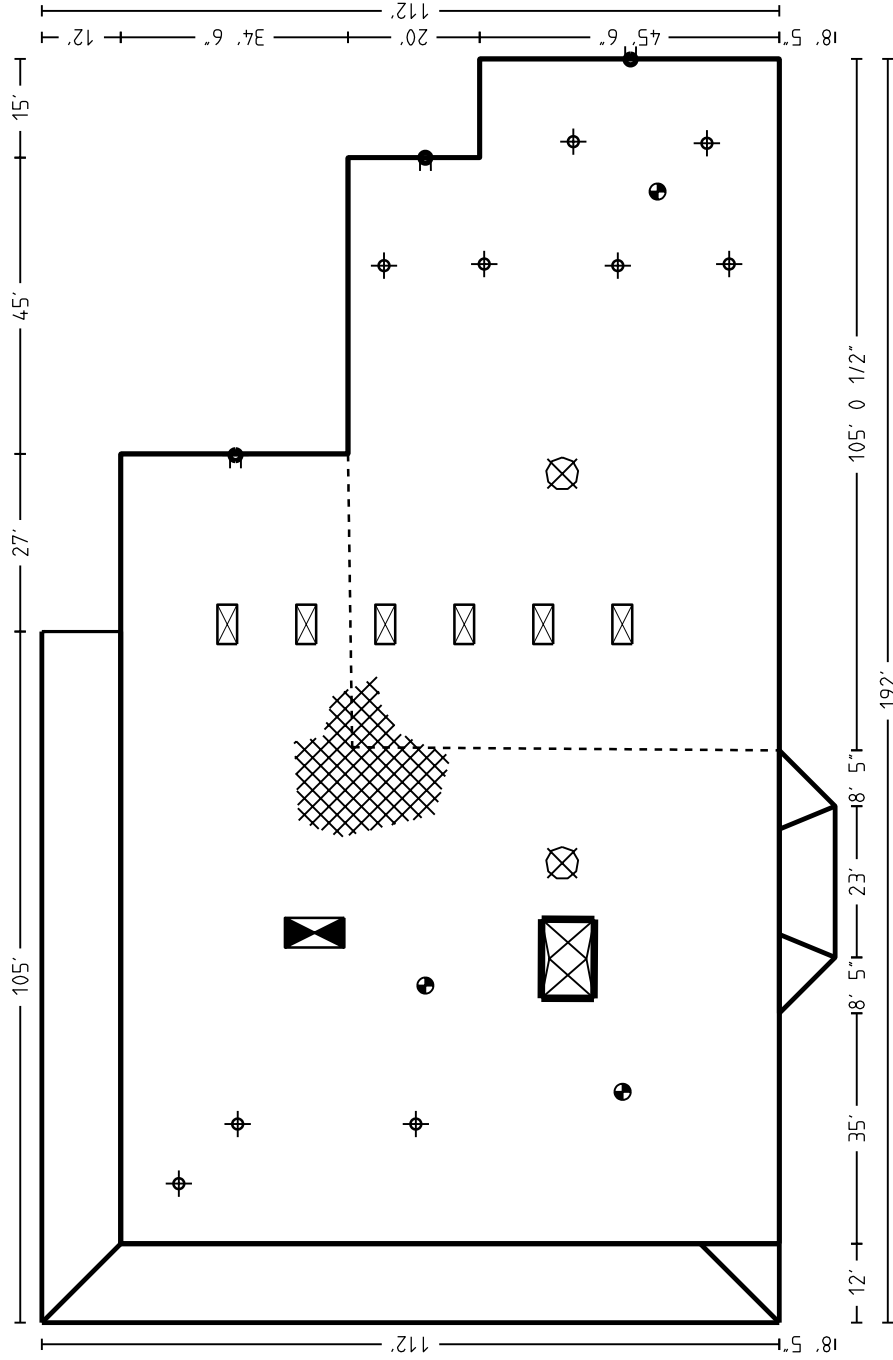

Legend

- Access Cover
- Skylight
- Drain
- Pop
- Plumbing Stack
- Scupper
- Pitch Pocket
- HVAC Unit
- HVAC Unit #2
- Ventilator A
- Ventilator B



Expansion Joint

Ridge Cap

Roof details

Roof Pitch	8.0 in 12
Height	6'
Rafter CTS	2'
Eaves	0'

Roof Plan

Job _____

Date 9 March 2005

Scale 1 : 350

AppliCad Roofing

123 Church Street Phone +613 9819 3100
 Hawthorn Victoria 3122 Fax +613 9819 3200

ALL FORMS ARE BASED ON USER DEFINED TEMPLATES - TO SUIT YOUR NEEDS.

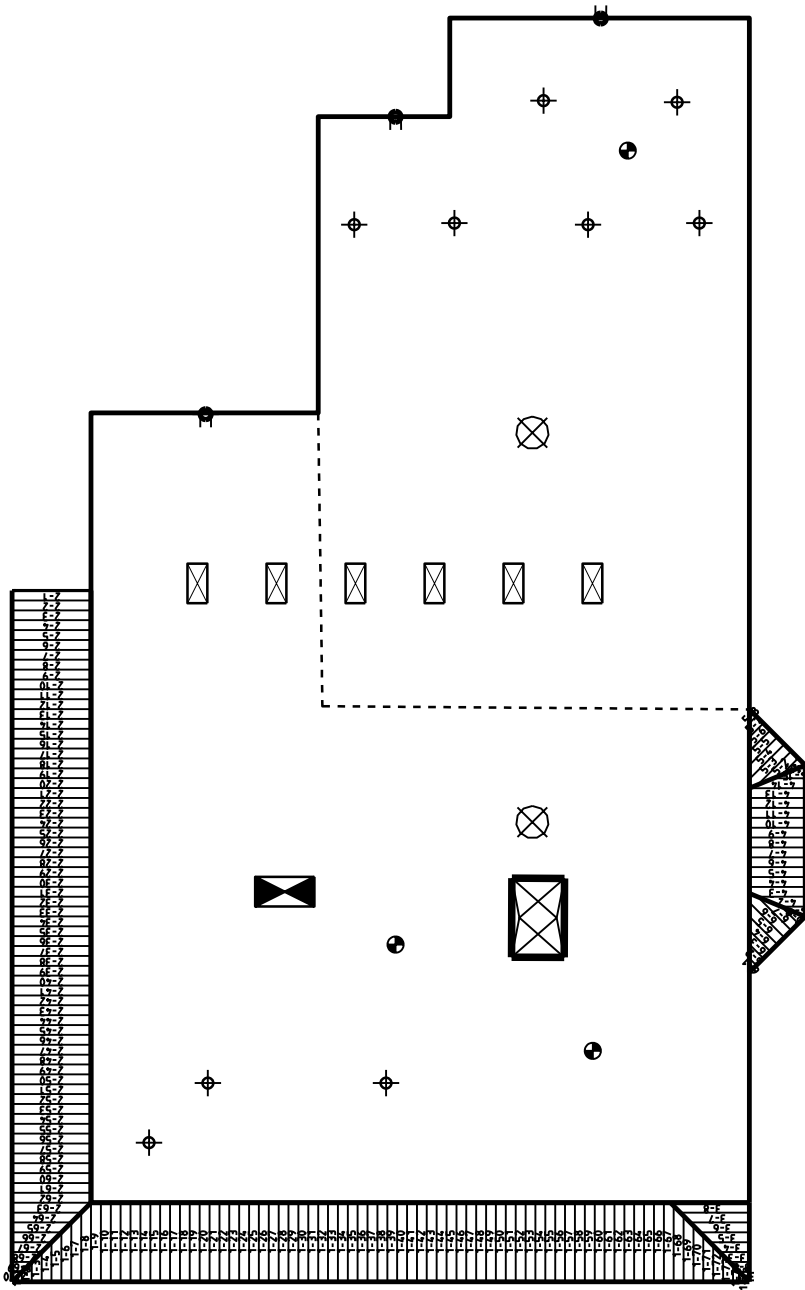

Panel Layout

Job
 Date 9 March 2005
 Scale 1 : 350

Site address

Roof details

Roof Pitch 8.0 in 12
 Height 6'
 Rafter CTS 2'
 Eaves 0'

AppliCad Roofing

123 Church Street
Hawthorn Victoria 3122

Phone +613 9819 3100
Fax +613 9819 3200

PANEL LIST

1-5 - SECTION 1 OF THE ROOF, SHEET CUT NUMBER 5 = 12' 1/4"

PANEL LIST ALLOWS YOUR INSTALL TEAM TO PRE-CUT MATERIAL AND THEN PASS UP FOR FASTENING!

Metal Panel Systems, mps123, Standing Seam 18", Pale Terracotta

Code	Length	Code	Length	Code	Length	Code	Length
1-1	2' 4"	1-2	4' 9 3/4"	1-3	7' 2 1/2"	1-4	9' 7 1/4"
1-5	12' 0 1/4"	1-6	14' 4"	1-7	16' 9 3/4"	1-8	19' 2 3/4"
1-9	19' 2 3/4"	1-10	19' 2 3/4"	1-11	19' 2 3/4"	1-12	19' 2 3/4"
1-13	19' 2 3/4"	1-14	19' 2 3/4"	1-15	19' 2 3/4"	1-16	19' 2 3/4"
1-17	19' 2 3/4"	1-18	19' 2 3/4"	1-19	19' 2 3/4"	1-20	19' 2 3/4"
1-21	19' 2 3/4"	1-22	19' 2 3/4"	1-23	19' 2 3/4"	1-24	19' 2 3/4"
1-25	19' 2 3/4"	1-26	19' 2 3/4"	1-27	19' 2 3/4"	1-28	19' 2 3/4"
1-29	19' 2 3/4"	1-30	19' 2 3/4"	1-31	19' 2 3/4"	1-32	19' 2 3/4"
1-33	19' 2 3/4"	1-34	19' 2 3/4"	1-35	19' 2 3/4"	1-36	19' 2 3/4"
1-37	19' 2 3/4"	1-38	19' 2 3/4"	1-39	19' 2 3/4"	1-40	19' 2 3/4"
1-41	19' 2 3/4"	1-42	19' 2 3/4"	1-43	19' 2 3/4"	1-44	19' 2 3/4"
1-45	19' 2 3/4"	1-46	19' 2 3/4"	1-47	19' 2 3/4"	1-48	19' 2 3/4"
1-49	19' 2 3/4"	1-50	19' 2 3/4"	1-51	19' 2 3/4"	1-52	19' 2 3/4"
1-53	19' 2 3/4"	1-54	19' 2 3/4"	1-55	19' 2 3/4"	1-56	19' 2 3/4"
1-57	19' 2 3/4"	1-58	19' 2 3/4"	1-59	19' 2 3/4"	1-60	19' 2 3/4"
1-61	19' 2 3/4"	1-62	19' 2 3/4"	1-63	19' 2 3/4"	1-64	19' 2 3/4"
1-65	19' 2 3/4"	1-66	19' 2 3/4"	1-67	19' 2 3/4"	1-68	18' 4"
1-69	16' 0 1/4"	1-70	13' 7 1/2"	1-71	11' 2 1/2"	1-72	8' 9 3/4"
1-73	6' 4"	1-74	4' 0 1/4"	1-75	1' 7 1/4"		
2-1	19' 2 3/4"	2-2	19' 2 3/4"	2-3	19' 2 3/4"	2-4	19' 2 3/4"
2-5	19' 2 3/4"	2-6	19' 2 3/4"	2-7	19' 2 3/4"	2-8	19' 2 3/4"
2-9	19' 2 3/4"	2-10	19' 2 3/4"	2-11	19' 2 3/4"	2-12	19' 2 3/4"
2-13	19' 2 3/4"	2-14	19' 2 3/4"	2-15	19' 2 3/4"	2-16	19' 2 3/4"
2-17	19' 2 3/4"	2-18	19' 2 3/4"	2-19	19' 2 3/4"	2-20	19' 2 3/4"
2-21	19' 2 3/4"	2-22	19' 2 3/4"	2-23	19' 2 3/4"	2-24	19' 2 3/4"
2-25	19' 2 3/4"	2-26	19' 2 3/4"	2-27	19' 2 3/4"	2-28	19' 2 3/4"
2-29	19' 2 3/4"	2-30	19' 2 3/4"	2-31	19' 2 3/4"	2-32	19' 2 3/4"
2-33	19' 2 3/4"	2-34	19' 2 3/4"	2-35	19' 2 3/4"	2-36	19' 2 3/4"
2-37	19' 2 3/4"	2-38	19' 2 3/4"	2-39	19' 2 3/4"	2-40	19' 2 3/4"
2-41	19' 2 3/4"	2-42	19' 2 3/4"	2-43	19' 2 3/4"	2-44	19' 2 3/4"
2-45	19' 2 3/4"	2-46	19' 2 3/4"	2-47	19' 2 3/4"	2-48	19' 2 3/4"
2-49	19' 2 3/4"	2-50	19' 2 3/4"	2-51	19' 2 3/4"	2-52	19' 2 3/4"
2-53	19' 2 3/4"	2-54	19' 2 3/4"	2-55	19' 2 3/4"	2-56	19' 2 3/4"
2-57	19' 2 3/4"	2-58	19' 2 3/4"	2-59	19' 2 3/4"	2-60	19' 2 3/4"
2-61	19' 2 3/4"	2-62	19' 2 3/4"	2-63	19' 2 3/4"	2-64	16' 9 3/4"
2-65	14' 4"	2-66	12' 0 1/4"	2-67	9' 7 1/4"	2-68	7' 2 1/2"
2-69	4' 9 3/4"	2-70	2' 4"				
3-1	2' 4"	3-2	4' 9 3/4"	3-3	7' 2 1/2"	3-4	9' 7 1/4"
3-5	12' 0 1/4"	3-6	14' 4"	3-7	16' 9 3/4"	3-8	19' 2 3/4"
4-1	4' 4 1/4"	4-2	8' 8 1/2"	4-3	10' 2 1/2"	4-4	10' 2 1/2"
4-5	10' 2 1/2"	4-6	10' 2 1/2"	4-7	10' 2 1/2"	4-8	10' 2 1/2"
4-9	10' 2 1/2"	4-10	10' 2 1/2"	4-11	10' 2 1/2"	4-12	10' 2 1/2"
4-13	10' 2 1/2"	4-14	10' 1"	4-15	5' 9 3/4"	4-16	1' 5 1/2"

Sorcerer + Warlock File : DumpingDonuts.dab Model : m1-Tampa

Panel list		Roof details	
Job	Site address	Roof Pitch	8.0 in 12
Date	9 March 2005	Height	6'
Scale	1 : 0	Rafter CTS	2'
		Eaves	0'

AppliCad Roofing

123 Church Street

Phone

+613 9819 3100

Hawthorn Victoria 3122

Fax

+613 9819 3200

Code	Length	Code	Length	Code	Length	Code	Length
5-1	4' 4 1/4"	5-2	8' 8 1/2"	5-3	10' 2 1/2"	5-4	9' 0 1/4"
5-5	7' 2 3/4"	5-6	5' 4"	5-7	3' 7 1/2"	5-8	1' 9 3/4"
6-1	1' 9 3/4"	6-2	3' 7 1/2"	6-3	5' 4"	6-4	7' 2 3/4"
6-5	9' 0 1/4"	6-6	10' 2 1/2"	6-7	8' 8 1/2"	6-8	4' 4 1/4"

Sorcerer + Warlock File : DumpingDonuts.dwg Model : m1-Tampa

Panel list

Job

Date 9 March 2005

Scale 1 : 0

Site address

Roof details

Roof Pitch 8.0 in 12

Height 6'

Rafter CTS 2'

Eaves 0'

AppliCad Roofing

123 Church Street
Hawthorn Victoria 3122
Phone +613 9819 3100
Fax +613 9819 3200

PRINTOUT OF THE ROOF DRAWING.

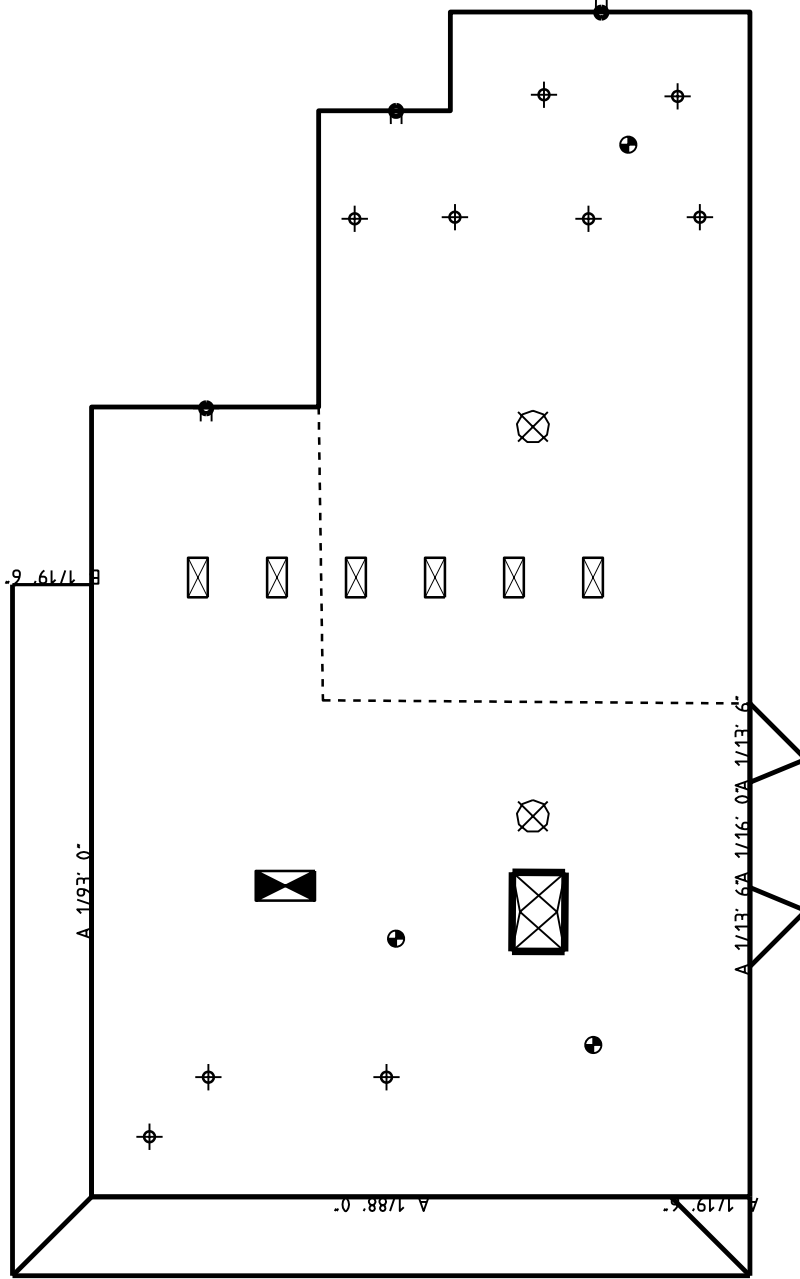

Roof details

Roof Pitch 8.0 in 12
Height 6'
Rafter CTS 2'
Eaves 0'

Flashing Plan

Site address

Job
Date 9 March 2005
Scale 1 : 350

Applicad Roofing

123 Church St
Hawthorn
Phone 03 9819 3100
Fax 03 9819 3200

Site address
Lot 2603 Barwon Street
Watervale Estate
VIC

Job 1121
Date 25 June 2004

Supplier: Supplier 1
Profile: Type-8

Stock sheet: Custom Flashing 1

Finish: Heritage Red

Stretch-Out: 33.5 in

Bends: 6

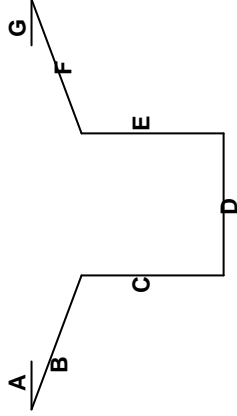

Side	Length	Angle
A	1.97"	
B	5.91"	20
C	5.91"	110
D	5.91"	90
E	5.91"	90
F	5.91"	110
G	1.97"	20

Cutting list
1/10'

Supplier: Supplier 1
Profile: Type-3

Stock sheet: Custom Flashing 1

Finish: Heritage Red

Stretch-Out: 15.9 in

Bends: 2

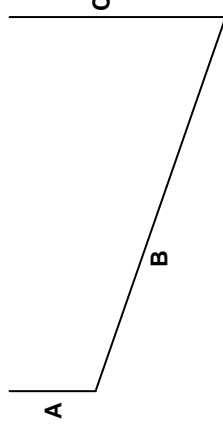

Side	Length	Angle
A	1.97"	
B	9.02"	109
C	4.92"	71

Cutting list
2/10'

DOING CUSTOM PROFILE WORK?
THIS REPORT SHOWS THE AMOUNT OF FLAT SHEET STOCK REQUIRED TO FABRICATE THE CUSTOM PROFILE.
A DETAILED DRAWING OF YOUR CUSTOM PROFILE IS READY TO PRINT
THE CUSTOM PROFILE FLASHING ALLOWS YOU TO DESIGN YOUR OWN FLASHING, APPLY COSTING RATES TO IT AND GENERATE A FABRICATION DETAILS REPORT.

AppliCad Roofing

123 Church Street
Hawthorn Victoria 3122
Phone +613 9819 3100
Fax +613 9819 3200

SINGLE-PLY LAYOUT GUIDE
SHOWS THE INSTALLATION TEAM THE MOST EFFICIENT METHOD TO LAY THE STRIPS.

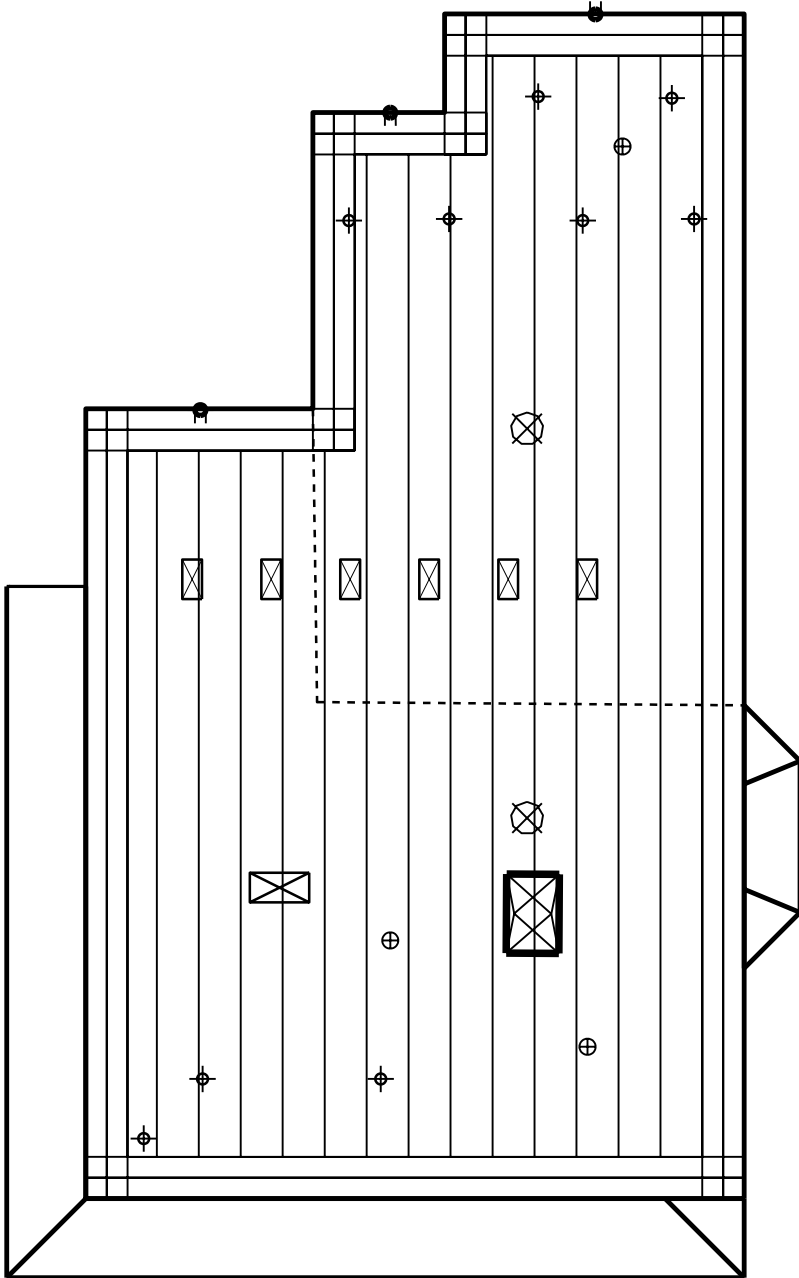

Roof details	
Roof Pitch	8.0 in 12
Height	6'
Rafter CTS	2'
Eaves	0'

Single-Ply Layout

Job	<u>Site address</u>
Date	9 March 2005
Scale	1 : 350

AppliCad Roofing

123 Church Street
 Hawthorn Victoria 3122
 +613 9819 3100
 +613 9819 3200

This quotation has been prepared using Sorcerer V4.0

ACN: The best job for your asset

Date 9 March 2005

Job No

Customer	Address	Site address
Phone		Builder name
Mobile		Phone
Fax		

ALL ROOF DETAILS ARE
 AUTOMATICALLY PRINTED OUT
 WITH YOUR COMPANY LOGO AT
 THE TOP

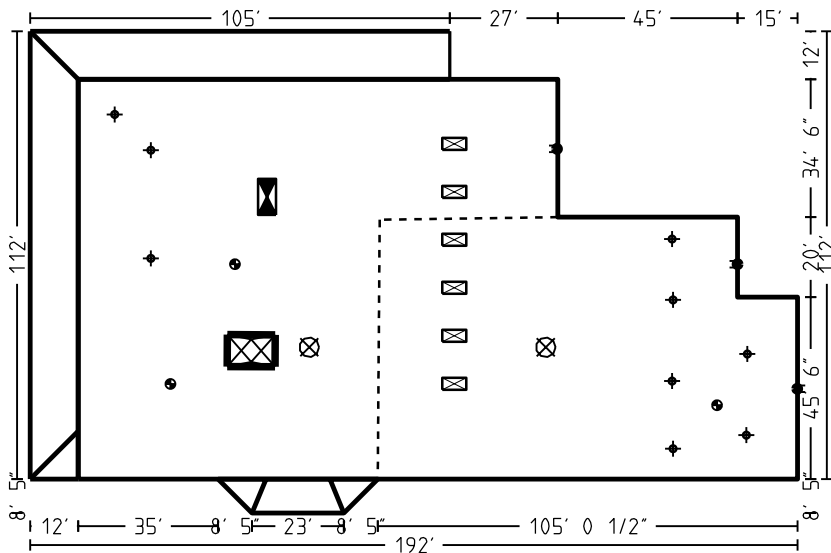

Roof Pitch 8.0 in 12
Height 6'
Rafter CTS 2'
Eaves 0'
Gable Finish

For the supply and installation of

- Roof** Standing Seam 18", Pale Terracotta
- Ridge** Not included
- Fascia** Not included
- Gutter** Not included
- Valley** Not included
- Barge** Not included
- Batten** Not included
- Insulation** Not included
- Downpipes** Not included
- Curved Roof** Not included

TOTAL 29111.87

PLEASE READ THESE TERMS AND CONDITIONS

This estimate is based on the roof described by the plan and specifications set out above and it is the customers responsibility to ensure, when accepting the estimate that the plans and specifications set out above conform with the customers requirements as any variation from such plan and/or specifications shall entitle us to vary the price on the basis of such variation.

This estimate will lapse on the expiration of thirty (30) days from the above date.

A CLEAR & CONCISE QUOTATION
 OF WHAT IS BEING INSTALLED.
 INCLUDING AN ACCEPTANCE OF
 THE JOB FOR THE CUSTOMER TO
 SIGN OFF ON.

Special Notes

AppliCad Roofing

Quotation Details

9 March 2005

ACN: The best job for your asset

123 Church Street

Hawthorn Victoria 3

+613 9819 3100

+613 9819 3200

Job number

Order number

Delivery date

9 March 2005

A DISCOUNT CAN BE APPLIED FOR EACH ITEM THAT IS TO BE INSTALLED ON THE ROOF

Category	Item description	Qty	Rate	Subtotal	Disc	Total
Cartage	Cartage	1.00	0.00	0.00	0	0.00
Straight roofing	Metal Panel Systems, mps123, Standing Seam 18", Pale Terracotta	4379.12	1.56	6831.43	0	6831.43
Membrane	Stevens, ST-SP-01, Single-Ply 200x3.19	5.00	10.00	50.00	0	50.00
	A CLEAR DESCRIPTION OF THE MATERIAL THAT IS BEING USED FOR THE ROOF.	2.00	20.00	40.00	0	40.00
		9.00	30.00	270.00	0	270.00
Flat sheet	Stevens, ST-SP-01, Single-Ply 100x6.38	2.00	40.00	80.00	0	80.00
	Supplier 1, Flat Stock type3, Galv 0.4 Sheet 4x10, Pale Terracotta, 48x120	16.00	45.00	720.00	0	720.00
Accessories	BHP, FB-1, Fascia bracket, Colour not set	0.00	1.00	0.00	0	0.00
	BHP, SC-1, Snap clip, Colour not set	0.00	1.00	0.00	0	0.00
	BHP, EB-1, External bracket, Colour not set	0.00	1.00	0.00	0	0.00
	BHP, EXCNR-90, External corner 90, Colour not set	0.00	1.00	0.00	0	0.00
	BHP, INTCNR-90, Internal Corner 90, Colour not set	0.00	1.00	0.00	0	0.00
	BHP, SE-L, Stop end left, Colour not set	0.00	1.00	0.00	0	0.00
	BHP, SE-R, Stop end right, Colour not set	0.00	1.00	0.00	0	0.00
Fasteners	BHP, BHFP1265HT17, 12x65, Hex Head type 17	0.00	20.00	0.00	0	0.00
Membrane	JM, JM-GVL, Gravel, Gravel	16.00	1.00	16.00	0	16.00
	JM, JM-G-Cap, JM Glass Cap, JM Glass roll Cap	16.00	13.00	208.00	0	208.00
	JM, JM-GPP, JM GlasPly Premier, JM Glass Ply Premier	47.00	22.00	1034.00	0	1034.00
Fasteners	JM, JM-SAB, Steep asphalt bulk	626.00	1.00	626.00	0	626.00
Extras	case of beer	3.00	0.00	0.00	0	0.00
				23.00	0	23.00
Fixtures				100.00	0	100.00
				0.00	0	0.00
				15.00	0	15.00
				0.00	0	0.00
				0.00	0	0.00
				0.00	0	0.00
	Skylight supplier, SKY-1111, Skylight-1	6.00	0.00	0.00	0	0.00
	Existing Unit, HVAC, HVAC Unit	1.00	0.00	0.00	0	0.00
	BS Bitumen, BS12, Pitch Pocket	3.00	23.00	69.00	0	69.00
	Drain supplier, DR-111, Drain	2.00	5.00	10.00	0	10.00
	ACME Hatch, AH123, Access Cover	1.00	55.00	55.00	0	55.00

THIS REPORT IS AUTOMATICALLY GENERATED
 All accessories (e.g. fascia brackets, snap-clips etc) are automatically included in the quotation. The price for each accessory item including any fasteners to secure the accessory to the roof is automatically costed and accounted for.
 NOTHING IS FORGOTTEN FROM THE QUOTE

Material sub total	10147.43
Material mark up	10.00
Material total	11162.18
Labour sub total	13663.53
Labour mark up	12.00
Labour total	15303.16
Job total	26465.33

AppliCad Roofing

ACN: The best job for your asset
123 Church Street
Hawthorn Victoria 3122
+613 9819 3100
+613 9819 3200

Quotation Cutting List

9 March 2005

Job number
Order number
Delivery date 9 March 2005

A CLEAR DESCRIPTION OF THE MATERIAL THAT IS BEING USED FOR THE ROOF.

Category	Item description	Qty
Straight	Standing Seam 18", Pale Terracotta 124/19' 3", 1/18' 5", 3/16' 10", 1/16' 1", 3/14' 5", 1/13' 8", 3/12' 1", 1/11' 3", 14/10' 3", 3/9' 8", 6/9' 1", 5/7' 3", 1/6' 5", 3/5' 10", 6/4' 10", 3/4' 1", 3/2' 5", 4/1' 10"	4379.13 sqft 2919.42 lft

HOW TO READ:
e.g. 3/9'8"
indicates 3 lengths to be cut
at 9'8" long. This is taking into
account your overhang into the
gutter and any ridge/hip/valley
clearance settings.
Rounding is done to the nearest
1"/6"
SAVE ON MATERIAL USED!

AppliCad Roofing

This quotation has been prepared using Sorcerer V4.0

The best job for your asset

Phone +613 9819 3100
Fax +613 9819 3200

123 Church Street
Hawthorn Victoria 3122



Purchase Order - 1

Date 9 March 2005

Job

Site



Please supply the following in good order and condition :

Delivery Date

9 March 2005

ITEM	QTY	PRICE
<p>Straight Roofing : Metal Panel Systems, mps123, Standing Seam 18", Pale Terracotta 124/19' 3", 1/18' 5", 3/16' 10", 1/16' 1", 3/14' 5", 1/13' 8", 3/12' 1", 1/11' 3", 14/10' 3", 3/9' 8", 6/9' 1", 5/7' 3", 1/6' 5", 3/5' 10", 6/4' 10", 3/4' 1", 3/2' 5", 4/1' 10"</p>	4379.12	

HOW TO READ:
e.g. 3/2'5"
Indicates 2 lengths to be cut at 2'5" long. This is taking into account your overhang into the gutter and any ridge/hip/valley clearance settings.
Rounding is done to the nearest 1"/6"
SAVE ON MATERIAL USED!

AppliCad Roofing

This quotation has been prepared using Sorcerer V4.0

The best job for your asset

Phone +613 9819 3100
Fax +613 9819 3200

123 Church Street
Hawthorn Victoria 3122



Purchase Order - 2

Date 9 March 2005

Job

Site

Please supply the following in good order and condition :

Delivery Date

9 March 2005

ITEM	QTY	PRICE
Membrane : Stevens, ST-SP-01,Single-Ply 200x3.19 Membrane : Stevens, ST-SP-01,Single-Ply 100x3.19 Membrane : Stevens, ST-SP-01,Single-Ply 200x6.38 Membrane : Stevens, ST-SP-01,Single-Ply 100x6.38	5.00 2.00 9.00 2.00	
THE AMOUNT OF MEMBRANE REQUIRE, LENGTH AND WIDTH OF THE SHEET IS ALSO REPORTED.		

AppliCad Roofing

This quotation has been prepared using Sorcerer V4.0

The best job for your asset

Phone +613 9819 3100
Fax +613 9819 3200

123 Church Street
Hawthorn Victoria 3122



Purchase Order - 3

Date 9 March 2005

Job

Site



Please supply the following in good order and condition :

Delivery Date

9 March 2005

ITEM	QTY	PRICE
<p>Flat sheet : Supplier 1, Flat Stock type3, Galv 0.4 Sheet 4x10, Pale Terracotta, 48x120</p> <div data-bbox="204 1008 1066 1111" style="border: 1px solid black; background-color: yellow; padding: 5px;"><p>SICK OF ORDERING YOUR MATERIALS MANUALLY? FIND YOURSELF RUNNING OUT OF STOCK EVERY NOW AND THEN? THIS IS THE EXACT AMOUNT THAT IS REQUIRED FOR YOUR ROOF.</p></div>	<p>16.00</p>	

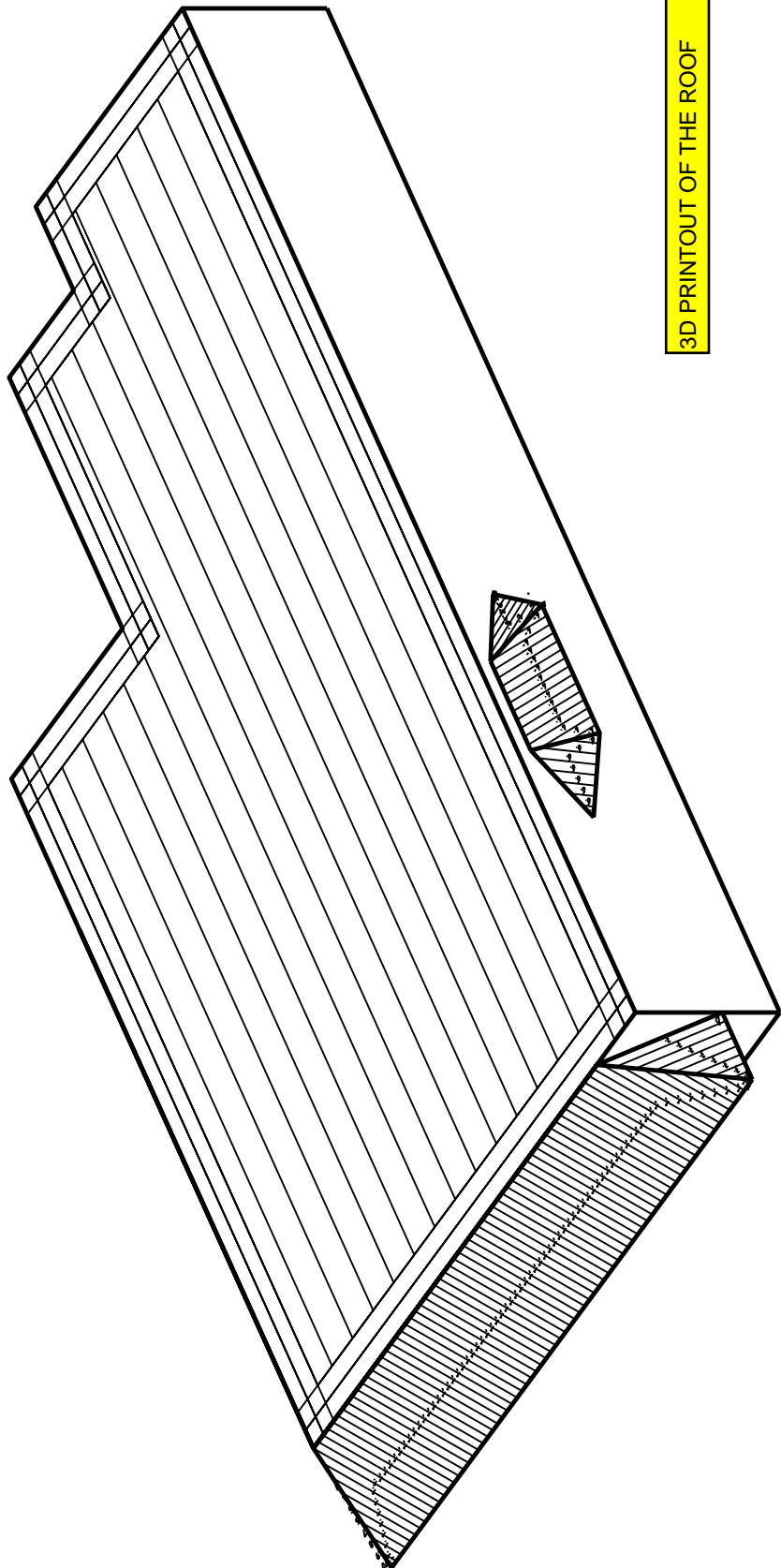

3D PRINTOUT OF THE ROOF